And so it was . . .
MONTOUR HALL
And so it is . . .
CARVER HALL
And so it will . . . B-U!

LAUREN ABBRUZZESE • BRYNN ABRAHAMSEN • DAVID ABRAMS • KEILA ACEVEDO • NATALIE ADAMS • TOBIN ADAMS • EDEN ADDIS • AMANDA ADLER • LISA AIELLO • CHRISTOPHER AIKEN • FELIPE ALARCON CANTO • JOSEPH ALBANESE • DAVID ALBERTSON • MATTHEW ALBERTSDN • LINDSEY ALLEGAR • JEANEEN ALLEMAN • BRANDDN ALLEN • DEVIN ALLEN • VICTORIA ALLEN • LOGAN ALLISON • ALI ALMUNAJJIM • NASHI ALDTAIBI • ABDULLAH AL-SHAMMARI • HATEM ALZAMANAN • JESSICA AMES • SARAH AMICK • DENELLE ANDERSDN • LYNN ANDERSDN • RACHEL ANDERSON • CHRISTOPHER ANTHONY • PHILIP ANTONIS • ALINSON ANTONY • PHILIP ANZELMO • CORTLYN APPEL • MARISSA ARAKELIAN • ALEXIA ARMETTA • JANE ARMITAGE • JARED ARNOLD • KELSEY ARNOLD • MELANIE AROSEN • MARCUS ARTHUR • JDHN ARTIM • RACHAEL ASCH • TIMOTHY ASHTDN • KELLY ASSENZA • KRISTEN ASTORGA • JENNIFER ATKINSON • BENJAMIN ATTINGER • TARA AUGHENBAUGH • BLAZE AUMAN • KIRSTIE AUMEN • AMANDA AUSTIN • SARAH AUSTIN • KUNAL BABARIYA • CHARLES JOHN BABCDCK • RUSSEL BACHERT JR • CARDL BACHMAN • HDLLY BACHMAN • SAMANTHA BAKER • VICKY BAKER • MICHELLE BALL • LANCE BALLESTER • GREG BANIS • JASMINE BANKS • KATHERINE BANSCH • BRITTANY BANZHOFF • GERARD BARILE • RACHAEL BARLETTA • JENNA BARNES • EMILY BARNHART • LANCE BARR • ALEXANDER BARRA • CARL BARRATT • JESSICA BARRY • HEATHER BARTHOLOMEW • ALYSSA BARTLETT • HOLLY BARUCH • JOSEPH BATTAGLINI • BETH ANN BAUERS • ADAM BAUGHER • JACOB BEACH • ELLIOT BEADLE • BRITTANI BEATTY • ADAM BECK • JANICE BECK • HANNAH BECKER • JDHN BECKER • LATIFAH BECKWITH • EKCHO-MARIE BEDOSKY • KATRINA BEDOYA • KALIE BEHLER • TREVDR BEHLER • JENNIFER BEISHLINE • CHRISTIANA BELL • LINDSEY BELL • MARK BELLES • TIFFANY BELLUM • REBECCA BELMONTE • MALLORY BENARD • KELLIE BENEDICT • AMANDA BENEK • ELEANOR BENNER • JEREMY BENSCOTER • JDSHUA BENTLEY • STEPHEN BERARDINUCCI • BREANNA BERNS • DANIELLE BERRY • JESSICA BERTALAN • DOMINICK BIACCHI • JEREMIAH BIDDLE • KYLE BIDLINGMAIER • LINDSEY BIERYLA • STEPHEN BIERYLA • SHANNON BILDER • MORGAN BILLMAN • TAMI BINDAS • MICHAEL BINDIE • KAYLA BINGER • MEGAN BIRDLEBOUGH • MATTHEW BISCHOF • ERIC BISONG • DILLON BITSKO • TIFFANY BITTNER • CHRISTOPHER BIZUP • GUNILLA BJERKMAN-GEISE • ALEXANDRA BLACK • MELANIE BLACK • DENNIS BLACKBURN • CHRISTOPHER BLACKWELL • JENNIFER BLASICK • ADRIENNE BLASKD • MEGAN BLESSING • JOSEPH BLEZNUCK • LAUREN BLITZSTEIN • STANLEY BLDDM • MEREDITH BLUNT • DDRIS BDAMAH • JENNIFER BOGERT • BRITTANY BOHACH • NICHOLAS BOHACZ • EMILY BOLICK • ROSANNE BOLSAR • SAMANTHA BOND • THOMAS BOND • MORGAN BONISESE • KRISTEN BONITO • EMILY BDNNEY • AMANDA BDNSER • JACQUELINE BODTH • SEAN BORAN • MEGAN BORGER • TERENCE BOSSERT • JOSEPH BOWEN • DAVID BDWER • ASHLEY BDWERS • LEAANN BOWERS • YOLANDA BOWMAN • MACKENZIE BOYER • MEGHAN BOYER • HALEY BOYKO • BRYAN BOYLE • RDBERT BRAD • LINDSEY BRADFORD • KATRINA BRADLEY • SABRINA BRADLEY • ERIN BRADY • ADRIAN BRANDAU • LISA BRANDL • JESSICA BREECE • VINCENT BREESE • ANTHONY BREIGHNER • JAMIE BRENT • MITCHELL BRIGGS • PATRICK BRINICH • HOLLY BRINK • THERESA BRISTOW • JDSEPH BRITTO • KAITLYN BRLANSKY • RYAN BRODERICK • ADAM BRDDGINSKI • GERALD BROGAN • ANDREA BROOKMAN • RACHEL BROOME • ANTHONY BROUSE • ANDREA BROWN • BRANDON BROWN • CHRISTOPHER BROWN • EMILY BROWN • MALLORY BROWN • MICHAEL BROWN • TRAVIS BROWN • JAEDEN BROWN-HILDRETH • VINCENT BROWNING • KELLY BROWN-VAUGHN • MICHAEL BRUBAKER • SARA BRUBAKER • JILL BRUDER • KIMBERLY BRUN • AMANDA BRUNSTETTER • MICHAEL BUCHA • BRITTANY BUCHANAN • KRISTA BUCHANAN • DENNIS BUCHMAN • CASEY BUCK • MATTHEW BUCKENBERGER • TYLER BUEHLER • ANDREW BULL • ALYSSA BUNCH • KATHERINE BURGESS • AMY BURIAN • LEIGHANN BURKE • LAUREN BURKHART • COREY BURNETT • JDDIE BURTON • JONATHAN BUSCH • COURTNEY BUSH • SABRIYAH BUTTS • AIMEE BUX • ERICK CALARCO • BRENNA CALDWELL • KAITLIN CALLAGHAN • STEPHEN CALLUM • LARA CALD • JOEL CAMACHO • BRIAN CAMERON • LAUREN CAMERON • NED CAMPBELL • SCOTT CAMPBELL • TARA CAMPBELL • SAMANTHA CAMPENNI • MAURA CAMPOMIZZI • THOMAS CANAVAN • MATTHEW CAPARRO • ANJELICA CAPELLUPO • KRYSTAL CAPO • MICHAEL CAPOTRIO • MARION CARAVELLA • MICHELLE CAREY • PATRICK CAREY • LAURA CARMAN • AUBREE CARPENTER • DERICK CARR • SIRRON CARRECTOR • KAYLA CARTER • GEANNINE CASSELLO • WHITNEY CATIZONE • WILLIAM CATIZONE • TIANA CEFALI • MICHAEL CELLI • JOHANNA CERUTTI • LAURA CERUTTI • LAUREN CHAMBERLIN • ELIZABETH CHAMURIS • JILL CHAPIN • ERIN CHARNICK • SARA CHEATWOOD • DANIEL CHIELLINI • KAITLIN CHMIELEWSKI • ROBERT CHORPENNING • BROCK CHRISTINE • ALEX CHRISTMAN • AARON CHRDMIAK • OLIVIA CHURA • STEPHEN CHURA • WILLIAM CIAMMETTI • LINDSAY CICCANTI • GINA CIMMIND • MARISA CIPDLLA • BRENDAN CLARK • COLIN CLARK • RACHAEL CLARK • WHITNEY CLARK • KRISTY CLASEN • STACY CLAYBERGER • TARA CLEMENS • LEDNILDE CLEMENTE • CLINTON CLEVENSTINE • BRENNA CDBB • SHDNDA COBB • CHELSEA COLE • MICHAEL CDLE • STEPHEN COLE • MITCHELL COLEMAN • JAMES CDLLAZO • MITCHELL COLLINS • DARLENE COLON • MEGAN COMBS • ALAINA CONAPITSKI • CODY CONCINI • CHRISTA CONIGLIARO • ROBERT CONKLIN • KAYLA CONRON • SHANNDN COOLEY • MATTHEW COOMBE • SHANE COOMBE • ADAM COONEY • LESLIE COPE • ROSANNA COPE • JANET CORCHADO • ERIC CORDING • COLTON COREY • ANDREW CORZO • JOSEPH COSTA • MEGAN COULTER • BRITTANY COX • CHRISTOPHER CDX • MATTHEW CDX • KRISTINE CRANDELL • ERIN CRANE • CHAD CRAPSER • RACHEL CRAVEN • QUAADIR CRAWFORD • RACHEL CRAWFORD • RONALD CRAWFORD • STEPHANIE CRAWFORD • ADAM CREASY • ALEXANDRA CREASY • KAYLA CROMLEIGH • ASHLEY CRDSSLAND • THOMAS CROUSE • LAURA CROWLEY • AMANDA CRUZ • BRIAN CULP • CDLIN CUMMINGS • MELISSA CURRY • CAMILIA CZEREPKA • NATALIE CZYZYK • NINA DACEY • CHRISTOPHER DAILEY • JENNIFER D'AMICO • NATALIE D'AMICO • MEGAN DAMRON • BRITTANY DANDY • NAM DANG • MICHAEL D'ANGELO • LINDSAY DANZ • KAITLIN DARKES • LESLYN DASSAMA • NEIL DATTANI • RYAN DAUBERT • KATIE DAUD • KRISTIN DAVENPORT • MAX DAVIDOW • JENNA DAVIDOWICZ • BLAIR DAVIS • MITCHELL DAVIS • TARA DAVIS • ASHLIE DEAN • MELISSA DEANE • MAX DEANGELD • ALEXA DEBARD • STEPHANIE DEBUSKI • CHRISTOPHER DECKER • MATTHEW DECKER • OLIVIA DEFRANCO • ADRIANNE DEITRICH • BENJAMIN DEIVERT • RYAN DEIVERT • JARRID DEKOVITCH • CHRISTINE DELONG • DIANE DELORENZO • MICHELE DELUCA • NICHOLAS DELUCA • CHRISTDPHER DEMAYO • JDSHUA DEMCHER • LISA DEMELFI • ALEXANDRA D'EMIDID • MONICA DENNISON • DANIEL DEPENNA • MEGAN DEPOE • AMY DERMIGNY • TODD DEROBA • ANDREW DERR • JANNELLE DERR • JASON DERR • KATHLEEN DESCOURS • ERICA DESMOND • IAN DESOL • DREW DETWEILER • KYLE DEWALT • LINDSEY DEWALT • DARIO DI NICOLA • JOSEPH DIAK • RHIANNON DIAK • KATHRYN DIAZ • NICHOLAS DIAZ • LAUREN DIBERNARDINO • KYLE DICKERSON • RYAN DICKERSON • KRISTIN DIDUSCH • WHITNEY DIEHL • TIFFANY DIETTERICH • DDNNA DIFILIPPD • JARED DIFILIPPO • GINA DIFIORE-RIDOLPH • KAITLYN DILEONARDO • JASON DILLMAN • THOMAS DIMARIA • VINCENT DIMINO • CHELSI DIMM • PEGGY JO DIMMICK • BRIANNA DINMORE • ELISHA D'ISIDORO • BRYNNA DITCHEY • ANTHONY DODGE • PADRAIG DDHERTY-PETERSON • AMANDA DOMENICK • TERIE DOMINICK • KENNETH DOMZALSKI • MELISSA DONADI • JENNA DONAHUE • AMBER DONALDSON • RICHARD DONATELLI • JAIMIE DONNELLY • STEPHANNY DOOLAN • DARRIN DORAN • JESSICA DDRMAN • TIMOTHY DORSCH • VINCENT D'ORTONE • JAMES DOUGHERTY • RYAN DOUGHERTY • ALLIE DOUGLAS • REBECCA DOUGLAS • BRETT DOUTRE • ERIC DOVE • MARK DOWHAN • BEN DOWNING • RACHEL DRAGAND • SHASTA DREESE • JOLENE DRESSLER • MEGHAN DRUMHELLER • TYREE DUDLEY • MEGHAN DUELL • SEAN DUFFY • KELLY DUGGAN • BRANDON DUNBAR • BRIAN DUNLEAVY • MARK DUNN • JESSICA DZIENIS • NICOLE EAGEN • BRITTANY EARLSTON • ANNE EATON • CHELSEA EATON • PAUL EBERT • DESIREE EDDINS • MICHAEL EDMDNDSON • CARL EDNEY • SCOTT EDNIE • BENJAMIN EHRGOOD • ALLISON EHRGOTT • LYNNETTE EICHENLAUB • CHRISTINA EISNER • STEFANI ELLERMAN • AMANDA ELLIS • CHRISTOPHER ELLIS • MORGAN ELLIS • FELICIA ELLZY • VANESSA EMERY • AARON EMICK • HOYT EMMONS • JOSHUA ENCARNACION • BLAIR ENDY • HEATHER ENGILES • JUSTIN ENSLIN • REGINA ERCOLANI • JUSTIN ERDMAN • NICOLE ERDMAN • ZACHARY ERHARD • CAITLIN EROH • HEATHER ERVIN • BETH ESHELMAN • PAUL ESTES • SHANNON ETTL • RACHEL ETZWEILER • KERYN EVANKO • ANDREW EVANS • BRITTANY EVANS • CHRISTOPHER EVANS • KARYN EVELOCK • INGRID EVERETT • MONICA EVITTS • JUSTEEN EYER • ERYN EYSENBACH • JODI FAHY • NICHOLAS FAINO • JESSICA FALATKO • ALYSSA FALCO • KERRI FALLS • JAMES FARMER • MELISSA FARROW • BRITTANY FASULO • STEVEN FEESE • LYDIA FEIK • JUSTIN FEINBERG • MATTHEW FELDSTEIN • DAVID FELIX • MARY FELLIN • MATTHEW FELTON • KATELYN FENSTEMAKER • LUCILIA FERRAZ • ALLYN FERRETTI • LINDSAY FERRIS • BRIAN FETTERMAN • BRENDA FETTEROLF • COURTNEY FEYKO • MATTHEW FICKINGER • JAMES FIERRA • MEGHAN FINEGAN • DANIEL FINN • MICHAEL FINNERTY • JASON FISCHER • BRITTANY FISHER • BROOKE FISHER • JESSICA FISHER • SHARON FISHER • SHAVAUN FISHER • BRIAN FITZGERALD • IESHA FITZGERALD • KELLIE FITZPATRICK • SEAN FITZPATRICK • EMILY FITZSIMMONS • JOSH FLEMING • TREVOR FLETCHER • ANDREW FLOGEL • SHAUN FLDRA • ROXANNE FLORYSHAK • ALLISON FLYNN • NORA FOLEY • MARIA FOLINO • ANTHONY FORMAN • WILLIAM FORMICA • JESSE FORNATARO • MORGAN FORNWALD • MELLISSA FOUGHT • TYLER FOURA • BUTCH FDUST • KATHERINE FOWLER • MACY FRANCIONI • KYLE FRANCIS • STALIN FRANCO • MARC FRANCOLA • JEFF FRANKENSTEIN • STEPHANIE FRANKLIN • AMANDA FRAZIER • ALYSHA FREDERICK • CARA FREDERICKS • JESSICA FREY • DIANA FREYBERGER • ETHEL FRIAR • ANTHONY FRITZ • CASEY FRY • CATHERINE FRYE • PRISCILLA FUENTES • JULIE FUFLA • JACOB FULTZ • TAWNY FULTZ • ASHLEY FURMAN • ERIC FURUGLYAS • EMILY GAFFNEY • LAUREN GAGER • MADELINE GALL • JEFFRY GALLAGHER • KRISTEN GALLAGHER • MARYKATE GALLAGHER • JUSTIN GAMBLE • LOUIS GANSELL • ERICA GANTHER • BOBBI GARDNER • APRIL GARLAND • ELIZABETH GARNEAU • MEAGAN GARNER • KYRSTIN GARREN • JORDAN GARRETT • MEGAN GARRIGAN • RYAN GASPER • REBECCA GATES • REBECCA GATES • MICHAEL GEARY • CHRISTOPHER GEFVERT • JENNIFER GEIGER • SHELBY GENSEMER • GARPHINE GEORGE • KAITLYN GEPHART • KELLY GETZ • DANIEL GIBBDNS • JILLIAN GIBSDN • LYNDSEY GIBSDN • KARYN GIGL • TIMOTHY GILDEA • AARON GILL • COLLEEN GILL • STEVEN GILLILAND • CHARLES GILMORE • ASHLEY GINTHER • CAITLIN GIPPLE • LORI GIRVAN • JAMES GITTENS • MEGAN GLEASON • BRIANNE GLOBIG • KAITLIN GODBY • MICHAEL GOLDIN • MAX GOLDSTEIN • NATHAN GOLLA • JESSE GOMEZ • SARA GOODLING • KIMBERLY GOODMAN • MATT GOODRICH • BRENT GORDNER • MITCHELL GORDNER • AMBER GORE • ANDREW GORING • KYLE GOSSON • LAUREN GOSTOMSKI • MICHAEL GOTTO • EMMA GRABOWSKI • KORILYNN GRADY • EVAN GRAF • SHARON GRAFF • ERIN GRAHAM • NATHAN GRAHAM • MARTIN GRAMMEL • TIMOTHY GRASELA • SARAH GRAWE • TRISHA GRAYESKI • NEAL GRAZIANO • ASHLEY GRECO • JENNA GRECO • MEGAN GREEN • JOSEPH GREIM • STEPHEN GREVERA • KRISTEN GRIESACKER • KARA GRIFFIN • MEGAN GRIFFIN • PATRICK GRIFFIN • STEPHANIE GRIFFIN • ANDREW GRIPPE • SCOTT GRIVNER • TRISHA GROB • STEVEN GROCHOWSKI • NATALIE GROFF • KRISTEN GRUBB • GINA GUARINO • SHANNON GUIDO • ANDREA GUILLORN • CHANTEL GUISTWITE • AARON GULDIN • KEVIN GULDNER • LINDSEY GULMY • KELLEY GUNDLACH • LAURA GUNDLACH • MARC GUSTITUS • MANUEL GUTIERREZ • KRISTY GUZMAN • JUSTINE HAAS • LAUREN HACKENBURG • LEIGHANN HAGEMANN • JOSH HAGGERTY • ASHLEY HAINES • CORY HALAT • KYLE HALAT • ANDREW HALDEMAN • ALEXANDER HALL • CHRISTOPHER HALL • MATTHEW HALL • SARA HALL • ALEX HALLDEN-ABBERTON • JOHN HALLMAN • SAMANTHA HALLORAN • SARAH HALTER • KIRSTEN HAMILLA • RICHARD HAMPSDN • JENNA HAMPTDN • JEFFREY HANK • KYLE HANLEY • PATRICIA HANNON • MICHAEL HARDIN • CORY HARDY • CARISSA HARLEY • COLLIN HARLEY • PARRIS HARLEY • MDNIQUE HARMDN • HOLLY HAROWICZ • WALTER HARRELL • BLAKE HARRIS • JASMINE HARRIS • JONATHON HARRIS • RASHEDA HARRIS • CAITLIN HARRISDN • JACOB HARRISON • NICOLE HARRO • AMANDA HARTMAN • DAVID HARTSOCK • SHELBY HARTZ • NATHAN HARTZLER • NATHAN HARVEY • LOGAN HATHAWAY • SPENCER HAUCK • DEANNA HAUSER • JEFFREY HAVILAND • JESSICA HAWK • NATHAN HAWK • SHACORA HAYES • THOMAS HAYES • RENEE HAYMAN • JUDITH HEADLEY • ROBERT HECKROTE • MARK HEID • BRIANA HEIER • RYAN HEINTZELMAN • LINDSEY HEINZLMEIR • JAMES HELISEK • CAITLIN HELLER • STEFANIE HENDEL • CHARMIANE HENDERSON • JALEESA HENDERSON • ERIN HENDRICKS • MELISSA HENDRIX • SEAN HENES • KRISTIN HENKEL • BRYAN HENNESSEY • NICOLE HENNING • MATTHEW HENSEL • BRIAN HERCUS • JACQUELYN HESTER • JENNIFER HETRICK • JESSICA HICKS • HEATHER HIGGINS • JESSICA HIGH • KATHLEEN HILDENBRAND • ALYSHA HILL • KIMBERLY HILLS • RALPH HINKLE • STEVEN HINKLE • MATTHEW HINTON • MATTHEW HISCHE • CHRISTOPHER HITCHO • KASSANDRA HIXSON • ERIC HOCKER • JESSICA HODGES • LYNNSEY HODOVAN • JDSHUA HDEHN • SARA HOFFMAN • ZACHARY HOFFMAN • TARYN HOLLAND • AMY HOLLENBACH • ERICA HOLLISTER • ANDREW HDLLMAN • LAUREN HOLZAPFEL • AARON HOMIAK • BETHANY HOMIAK • MICHAEL HOMISHAK • LINDSAY HOMONT • KELLY HONTZ • AMANDA HOPKINS • LAUREN HOPKINS • KELLY HORLACHER • SARAH HORNEFF • ARIANNA HDRDNZY • VANESSA HORVATH • ALEXANDER HDSAGE • BRIAN HOSAGE • JACOB HOUSEKNECHT • KELLY HOUSER • MELISSA HOVENSTINE • REBECCA HOWELLS • SARAH HRABOVECKY • DANIEL HRANJ • BRITTANY HRITZKO • ELINA HUERTAS • ABRAM HUGHES • MEGAN HUGHES • KELSEY HUGHES-BLAUM • ALAN HUMMEL • GARY HUNT • NICHOLAS HUNT • MEGHAN HUNTER • REBECCA HURLBUT • KELSEY HURST • KELSY HUSK • MEGHAN HYNOSKI • JESSICA INTERDONATO • DANIEL INTERRANTE • JENNA INTRONA • MELISSA IRWIN • CHERYL JACKOWSKI • FATEEM JACKSON • JULIET JACOBS • ADAM JAMES • JESSAMY JAMES • TERESA JAMES • HANSAL JANI • SAMANTHA JARDSSY • KAREN JARRETT • ANDREW JARVIS • SAMUEL JEANNOT • SEAN JEFFREYS • STEVEN JEFFREYS • BOBBI JO JENNINGS • MONICA JENNINGS • JORDAN JENSEN • JEFFREY JOHN • NATHAN JOHNS • CARRIE JOHNSON • CASEY JOHNSON • DEANNA JOHNSON • EILEEN JDHNSON • ERIN JDHNSON • KELSEY JDHNSON • LARISSA JOHNSON • LAUREN JOHNSON • MICHAEL JOHNSON • NATHAN JOHNSON • CAITLIN JONES • DENNIS JONES • ERIK JONES • MEGAN JONES • RACHEL JONES • SANREAH JONES • JUSTIN JORDAN • ASHLEY JOSEPH • AMY JOSUWEIT • LAUREN JUNE • CHRISTOPHER KACYON • STEPHANIE KALENKOSKI • KARA KAMOWSKI • RDBERT KANAVEL • SAMUEL KAPRAL • JUSTINE KARC • NILESH KUMAR KARNA • JENNA KARNES • BRITNEY KARSCHNER • PAUL KARTACHAK • THOMAS KASZMETSKIE • ALEX KATONA • JOHN KATONA • MICHAEL KATSAK • ANNA KATZ • MICHAEL KATZ • JENNIFER KAUF • CRAIG KAUFFMAN • CHRISTOPHER KAVILLE • MADELINE KEARNEY • MICHELE KECK • SCOTT KEEBLE • CRAIG KEENAN • JENNIFER KEENAN • KATHARINE KEENEY • JACOB KEHRES • ZACHARY KEISER • JAMIE KEISTER • JESSICA KEISTER • DAVID KELBATYROV • RYAN KELCH • JARED KELLER • SAMUEL KELLER • ASA KELLEY • MATTHEW KELLUM • BRITTANY KELLY • JENNIFER KELLY • JILLIAN KELLY • KRISTIN KELLY • KYLE KELLY • PATRICK KELLY • PATRICK KELLY • SHANE KELLY • JARED KENNEDY • MATTHEW KENNEDY • CHRISTINA KERCHER • GRANT KERNAGHAN • MICHAEL KERRICK • BRITTANY KESSLER • SARAH KETTERER • JACOB KEYS • SARAH KILE • ELIZABETH KIMBLE • COURTNEY KIMP • KEITH KINEK • ASHLEE KING • ELIZABETH KING • JOHN KING • MICHAEL KING • SAMANTHA KING • JESSICA KINN • ANGELA KINSEY • ALEXA KIRK • BRIAN KISH • MEGAN KISHBAUGH • KRISTY KITCHURA • JULIA KLEMICK • CATHERINE KLINE • ETHAN KLINE • KEITH KLINE • MATTHEW KLINE • EMALEE KLINEFELTER • MEGAN KLINGER • NICOLE KLOET • BENJAMIN KNECHT • JASON KNELLER • NATHAN KNEPP • RACHEL KNIGHT • BRYAN KNOBLAUCH • WHITNEY KNOLL • GLENN KNOTT • BRIAN KNDWLTON • RACHAEL KOCH • ABBY KOCHER • JEFFREY KOHAN • GERRID KOHLI • MEGAN KOONTZ • LAUREN KOPEL • MICHELLE KOREN • MICHELE KORGESKI • EDWARD KDSTER • DOUGLAS KOVACH • THOMAS KOVACK • MICHAELA KOVACS • REBECCA KDWAL • JOHN KOWALSKI • BRIANNA KRAPF • ASHLEY KRATOCHVIL • KANDY KREBS • KERRI KREMER • CALE KRDEGER • JANET KRUMENACKER • MATTHEW KRUTSICK • RICHARD KRZEMIEN • TRISHA KUENZIE • ASHLEY KUHAR • NICHOLAS KUHL • TIMOTHY KUHN • JOSEPH KUMER • BRIANNA KUNKEL • LINDSAY KUPFERSCHMIDT • LENA KURTZ • ERIN LACROIX • EDITH LAFATA • ALEAHA LAFORME • JOSEPH LAFORNEY • VANESSA LALLY • CHRISTOPHER LAMB • AMANDA LANDIS • SHANNON LANGTON • CDURTNEY LANIEWSKI • LISA LAPINA • HEATHER LAPUTKA • ABEL LARA • ALEXSANDRIA LARSON • CAITLIN LATSHAW • ANDREW LATZKO • AUTUMN LAU • TERRY LAUDENSLAGER • ANDREW LAVADD • BRITTANY LAWALL • THEDDORE LAWRENCE

Digitized by the Internet Archive
in 2015

https://archive.org/details/obiter2012bloo

Obiter 2011 - 2012

Bloomsburg University ~ Bloomsburg, PA 17815 *Volume 96*

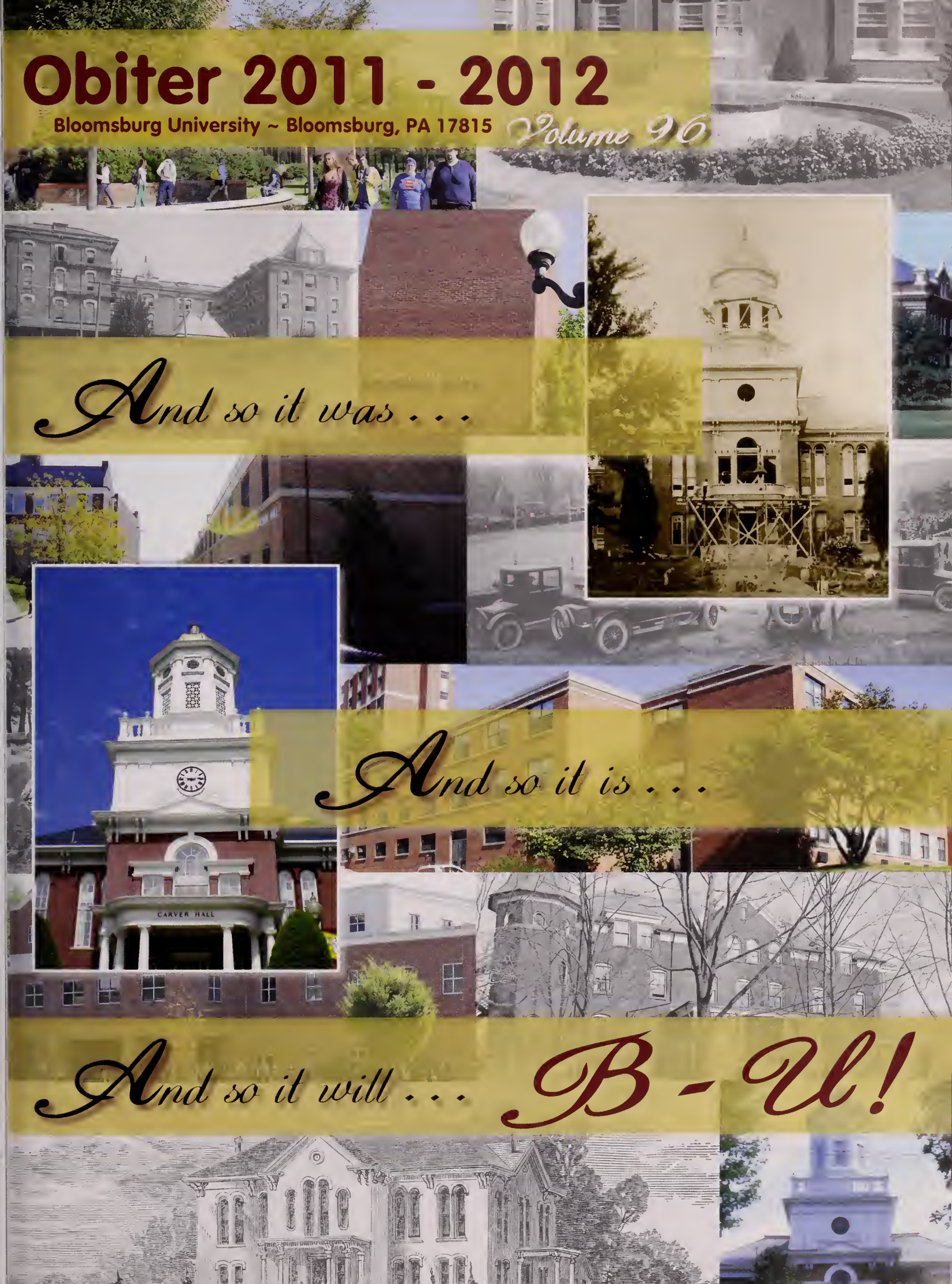

CGA group participating in the 2011 Breast Cancer Walk.

Matt, Kosta, Ashley, Dave, Marcus and Christine pose for a quick picture in Boston before the ASGA Meeting.

Community Government Association

. . . to provide an opportunity for students to govern themselves in a democratic manner . . . oversees the operation of various areas including: Community Activities, Kehr Union, University Store, Student Recreation Center & Honeysuckle Student Apartments . . . provides guidelines for administering . . .

Dave, Lee and Kosta enjoy a few laughs while throwing candy in the homecoming parade

Pictured from left to right:

CGA Executive Board (left to right): Marcus Fuller, Thomas Kelly, Matt Feldstein, Marcus Bruce, Kosta Patsiopoulos, David Abrams, Ashley Wallace and Christine Pangelinan at the ASGA Conference 2011.

Dave Abrams and Anikka Brill pose with a family affected by the 2011 Flood.

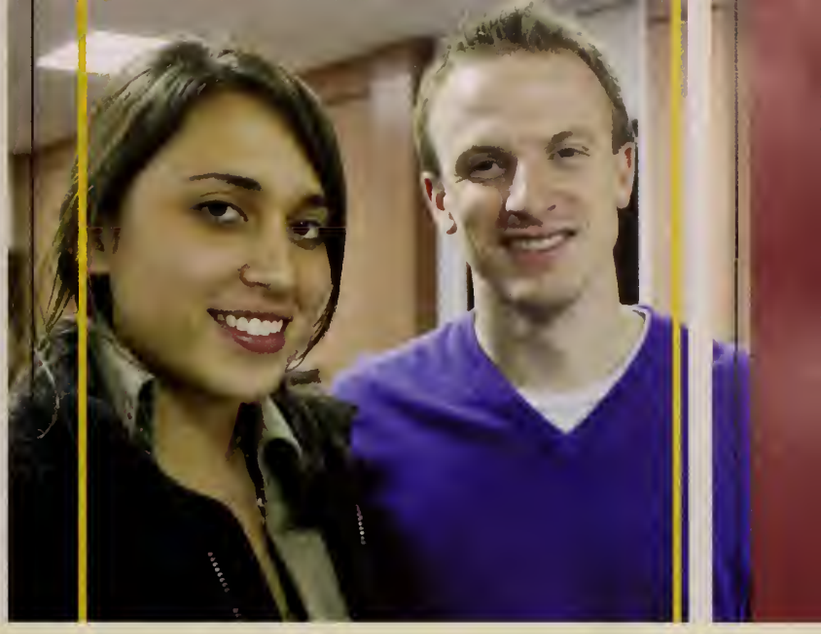

Graduating Seniors: Christine Pangelinan (Executive Assistant) and Eddie Buck

. . . the affairs, activities, concerns & general well-being of all students . . . seeks to establish working relationships & open lines of communication with administration & faculty/staff . . . encourages diversity in all its efforts . . . encourages all constituents to BECOME INVOLVED in the governance process!

Nathan Howard, Jordan Stimeling , Leglency Anderson, Marcus Bruce, Kosta Patsiopoulos, David Abrams, Matt Feldstein, Megan Lazicki, Shetia Richardson and Christina Hingston

Student Life & Friends
Page 10 - 11

Summer
Page 18 - 19

Fall
Page 26 - 27

Winter
Page 66 - 67

And so it will . . .

B - U!

Spring

Page 92 - 93

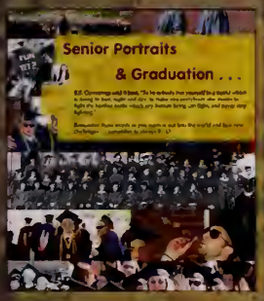

Senior Portraits & Graduation

Page 118 - 119

Parent Recognitions

Page 168 - 169

Table of Contents

Life at Bloom...

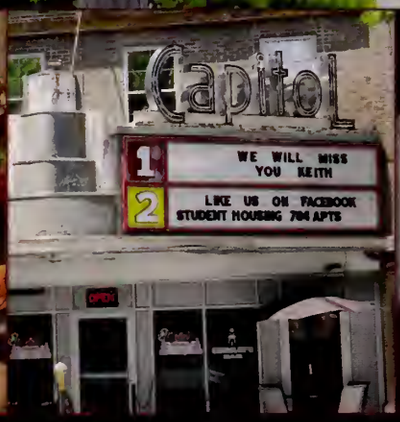

Can't go around it, Can't go over it,
Must go through it and B - U!

FRANK'S
TRATTORIA

A&F
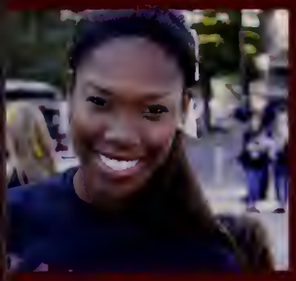

BLOOMIN' BAGELS

TRiO Upward Bound Roots for
BU Huskies!
Welcome to
the Dog house!
Go!
Go
Roongo
WELCOME TO THE DOG HOUSE
Husky

ROONGO
Huskies!
Welcome to
the Dog house!
Go
Roongo
Pride

Student Life & Friends . . .

B - U! Whether you experience activities and events by yourself, in a small group or through a membership of any one of the 200 plus campus organizations, your "Bloomsburg Pride" will remain with you for generations.

Academic growth is only one part of that experience. The other is making long-lasting relationships and forming memories that will last you a lifetime. Student life is just that and it doesn't matter whether you lived on or off campus, joined a club sport or an athletic team, became a leader of an organization or you were just a member . . . just remember that here you can always B - U!

WELCOME TO
TEAM HCO

Prep rally was the kick-off for the New Freshman Welcome Weekend! So much was going on, including DJ'd events, give-a-ways and even marching band performances! Some freebies to be had were: pizzas, soft drinks, tote bags, cups and more. OWLs, Roongo and the BU Cheerleaders threw out BU gear for those who cheered the LOUDEST! In addition, freshmen athletes from each sport were recognized.

PEP Rally

August 25, 2011

Student Life & Friends

Spring
2012
HOOKED
RUSH Alpha Sigma Ta
ΧΣΡ

Meet The Greeks

As your student prepares to attend Bloomsburg University, they have many options to become involved in campus life. Becoming a member of the largest campus community is one of them! The Office of Greek Affairs works with 28 organizations made up of almost 1000 students. Chances are there is a fraternity or sorority that is right for you!

Admire & Remember

Friends
Allies
Mentors
Intellects
Loving
Youthful

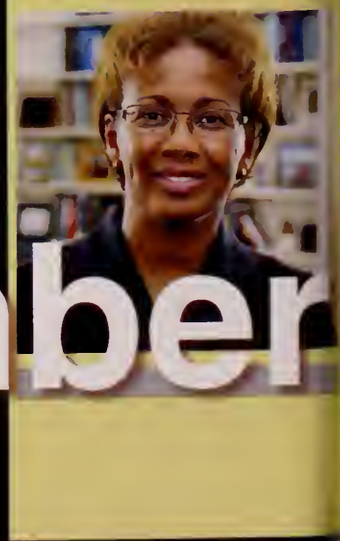

BLOOMSBURG
UNIVERSITY

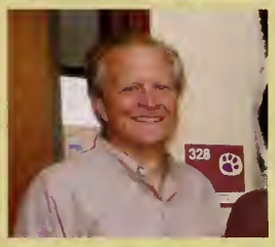
328

00

BLOOMSBURG

CELEBRATE
DIVERSITY
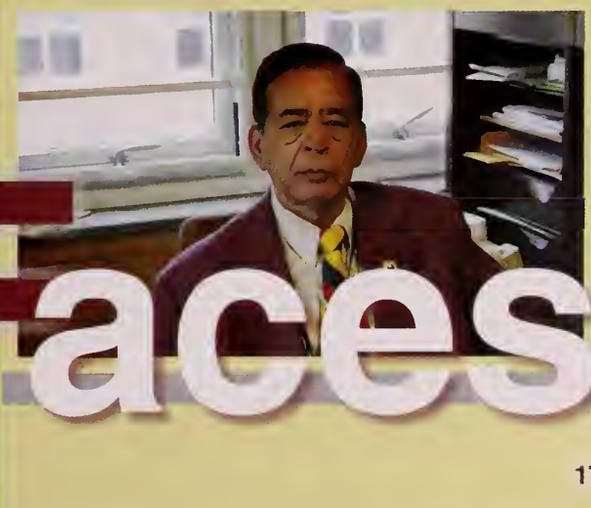

Faces

Summer . . .

The months of June, July and August that one would most often describe as calm, but not here at Bloomsburg! There is always a lot of activity happening here on campus.

Throughout the summer months students are still taking classes that they may need to graduate, settling in as a new freshman or maybe just getting a jump start on a fall course load...either way they are keeping busy!

Whether your attending an Activity Fair, climbing a mountain, feeling an earthquake or just soaking in the sun on a warm day there are a lot of ways for you to, B - U!

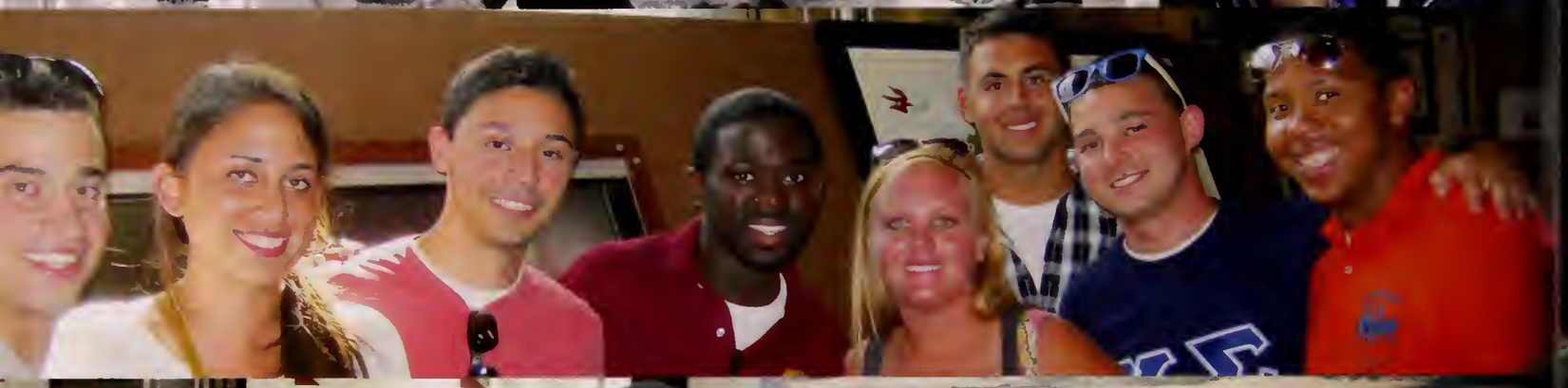

BUFH

WELCOME TO
THE DOG HOUSE

Each year the Program Board and Orientation Office sponsor an Activities Fair open to all recognized student organizations. The Activities Fair is designed to give student clubs an opportunity to recruit students to their clubs. Organizations can target incoming freshmen easily and speak directly to new and existing students to tell them more about the group and themselves!

This year's fair was on Sunday, August 28th, 2011 from 3:00 PM - 5:00 PM.

Activity Fair

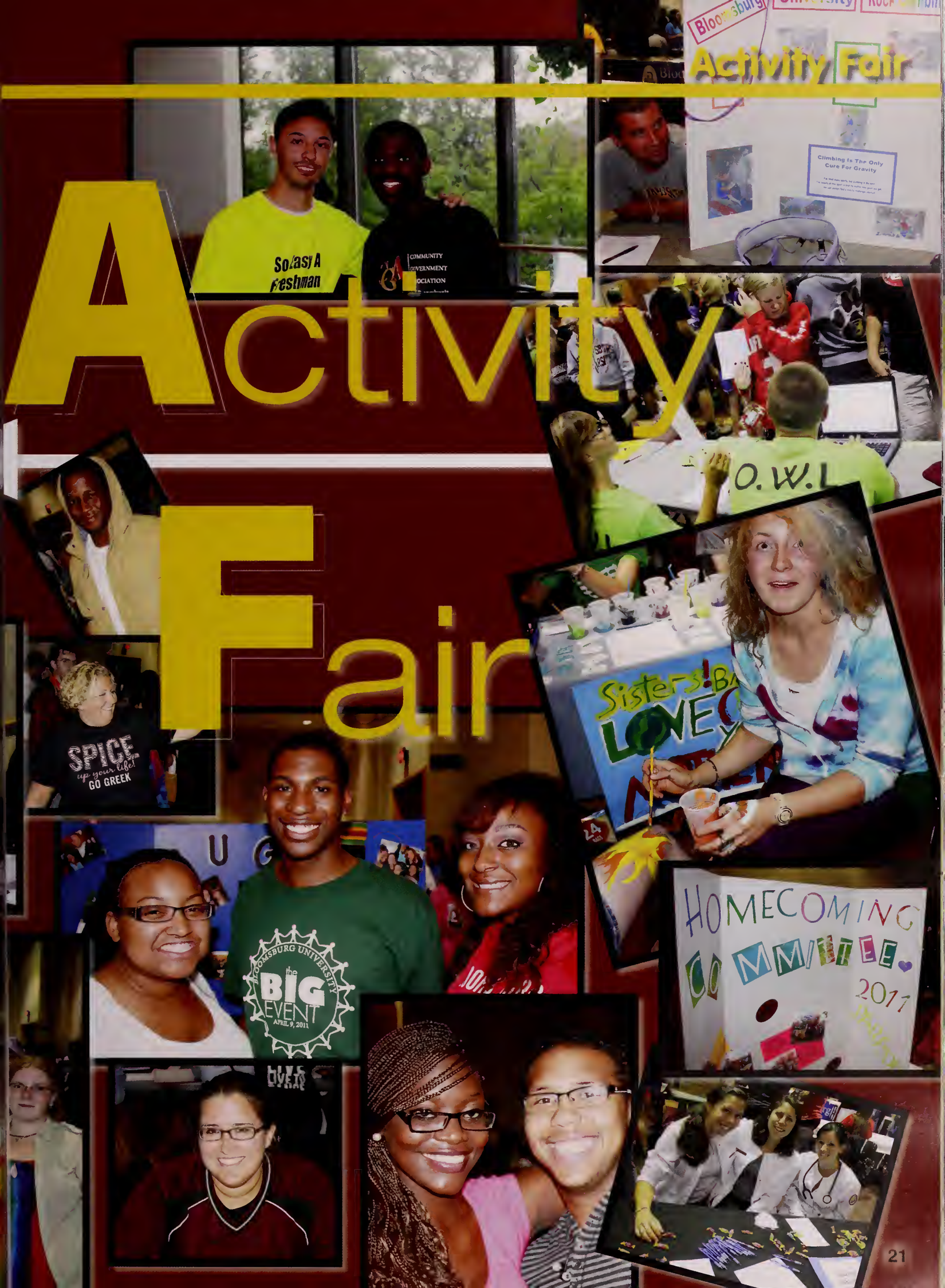

Summer

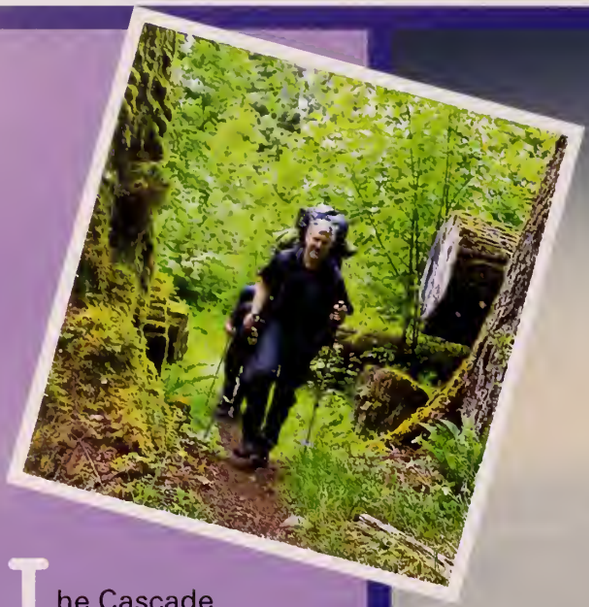

The Cascade Mountains trip was full of nature's beauty. Everything from hiking in Olympic National Park (above) to ascending on Mt. Hood with a picturesque Mt. Jefferson in the background (at right). (Below) Todd Butler takes a minute to make a few adjustments and the group continues on their trek.

Blasts from the past ...

Memories top (left to right): Group summit photo Cotopaxi in Ecuador, Roy Smith (former director) with snow covered Alpamayo behind him (back in the 60's) and a group photo on La Malinche in Mexico. Memories bottom (left to right): Roy Smith leading on Brooks Range Crossing (1 & 2) and Mt. Orizaba.

treme

The "Three Peaks of the Cascades Trip" took place from July 9, 2011 to July 17, 2011. The trip was led by Brett Simpson (Quest Executive Director) and Jeremy Quant (BU Alum and Quest staff member). For this trip, Quest returned to Washington state for their major objective, Mt. Olympus in the Olympic range of Washington.

The team "warmed-up" with Mt. Hood and then tackled Mt. Olympus. A wide variety of terrain was covered from rain forest to high alpine meadows to massive glaciers!

Virginia earthquake rattles the East Coast

On August 23, 2011 a very strong earthquake in Virginia sent out seismic waves felt by people from Georgia to New England! Phones were ringing off the hook and by Tuesday evening, three aftershocks of the earthquake had been reported...

Did You Feel It?

Yes 76% No 24%

"I was at the dentist."

Sarah Horneff

"YES"

"NO"

"I didn't feel it at all. I was in the caribbean on vacation at the time."

Jazmin Carrasco

"I was at Rising Sun Antique Store in Danville, PA."

Jessamy James

"YES"

"YES"

"It was a very scary feeling because I did not know what was going on. Once it was over, I was a little excited that I got to experience & survive my first earthquake."

Angela Kinsey

"I was on the lawn outside Columbia Hall during a break from moving in students with the OWLs."

Jessica White

"YES"

"NO"

"I was home, I really didn't feel anything. "

Daniel Oliver

Earthquake Details from the USGS - Earthquake Hazards Program

Date: 8/23/11
Time: 17:51:04 UTC

Magnitude: 5.8

Location: 37.936 degrees N, 77.933 degrees W

Depth: 3.7 miles

Region: Virginia

WHERE WERE YOU?

Fall . . .

The months of September, October and November when the leaves fall off the trees and the autumn breeze blows students back to campus. Everything begins to pick up around campus, as students begin to move back to Bloomsburg.

There is a little something for everyone! Whether you take in a CAS show, start with you athletic team, join the homecoming committee, volunteer to help others or just go to a concert put on by the BSCC you're bound to have fun for today, make memories for tomorrow and find new ways to express yourself and truly B - U!

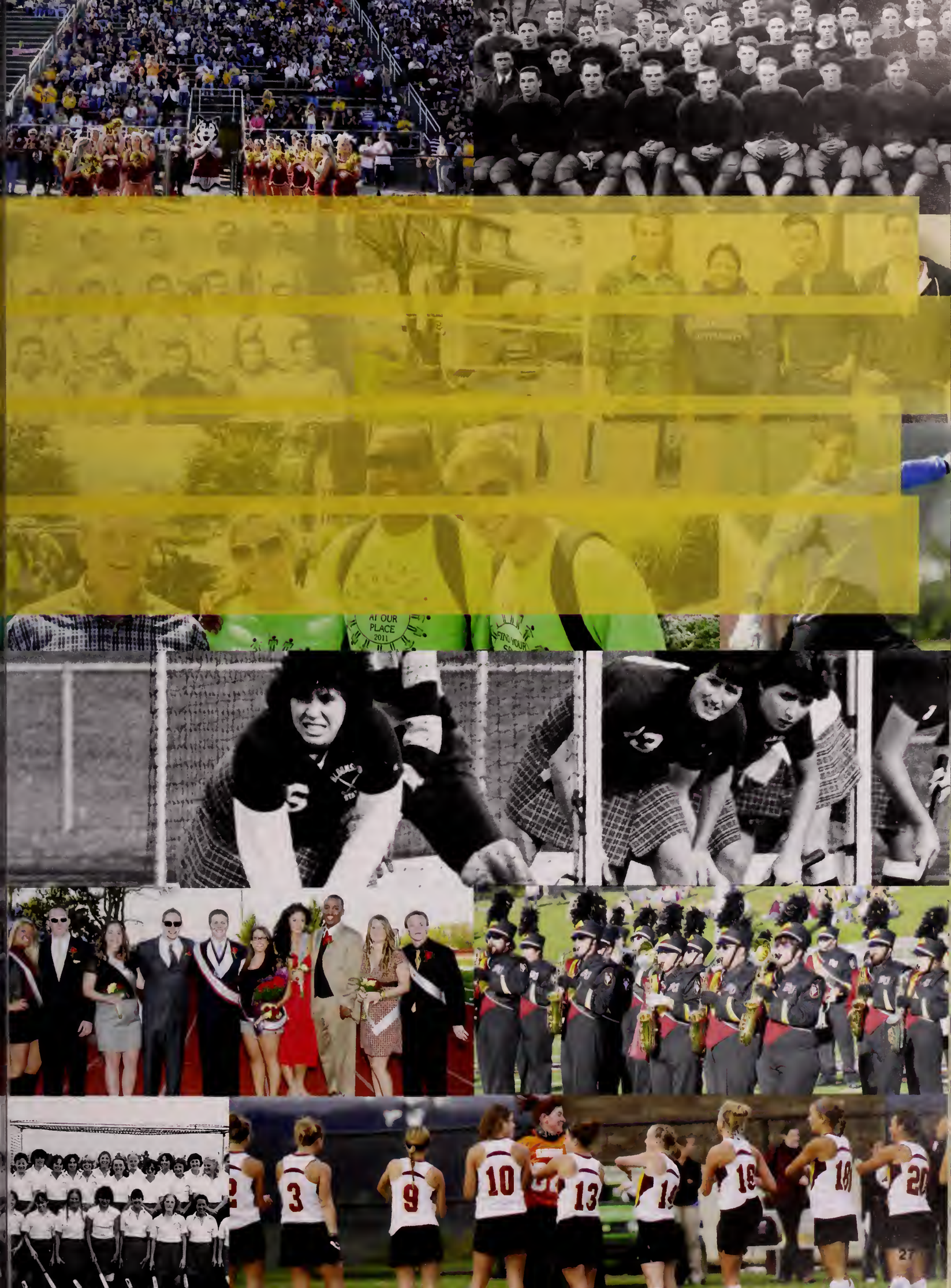
AT OUR
PLACE
2011

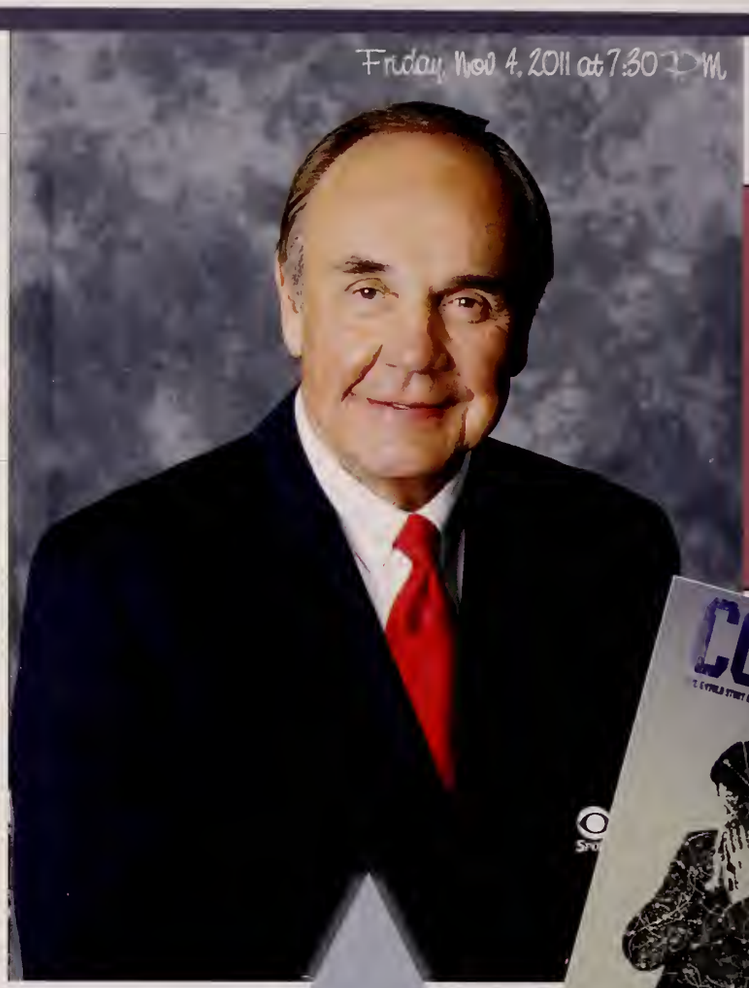

Josh Blue

Perhaps best known as the comedian who put the cerebral in Cerebral Palsy, Josh Blue exploded onto the national comedy scene as the winner of NBC's Last Comic Standing in 2006 and is a frequent guest on Comedy Central, Fox, CBS, ABC and MSNBC, as well as numerous nationally syndicated radio stations.

Using his likeable personality and his ability to defy stereotypes with self-deprecating humor, Blue captivates audiences with his unique brand of comedy, breaking down stereotypes of people with disabilities one

laugh at a time.

Coach: The Untold Story of College Basketball Legend Al McGuire

Renowned sportscaster, Emmy winner and playwright Dick Enberg's Coach is an accurate portrayal of Al McGuire's outsized personality, career and life.

McGuire led the Marquette basketball team to win the NCAA Championship in 1977, then continued his career as a witty and entertaining sportscaster for NBC and CBS where he partnered with Enberg. He died in 2001 of leukemia.

Enberg will give a video welcome and introduction to the BU audience.

Last Fall's Shows Included...

Anthony Zerbe, the emmy award winning actor

with a resume spanning more than four decades, provides joyous insight into the art and energy of one of America's most beloved poets, E.E. Cummings. Through his blend of brilliant acting and extraordinary poetry, Zerbe moves through a parade of characters, accents and dazzling wordplay perfectly capturing Cummings' favorite subjects.

It's All Done With Mirrors

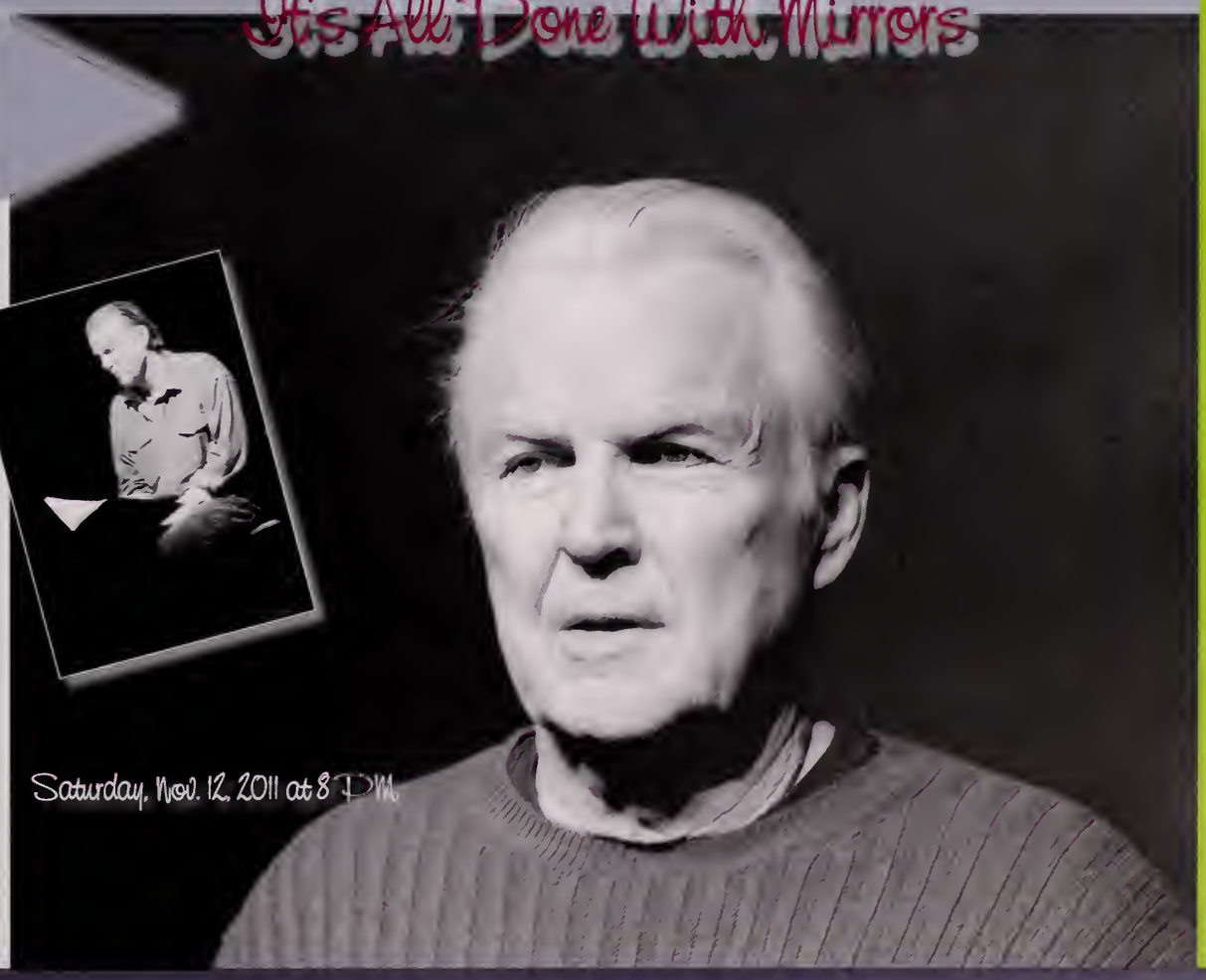

C

A

S

Relaxing

Ready to help

MOVE

Service with a Smile

Ready to go

Next

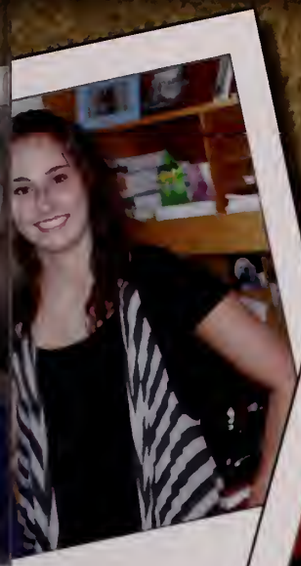

Hi

I'll take that for you

Bye Family

I N

I'll miss you guys

Single file

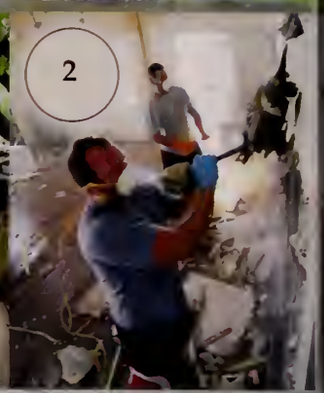

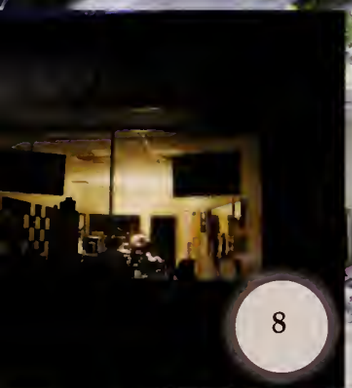

Bloomsburg University Closed: 9/8/11 - 9/18/11

River crest: 32.75 feet

Fair Cancelled

devastation

Campus & Town Unite

Bloomsburg Flood of 2011

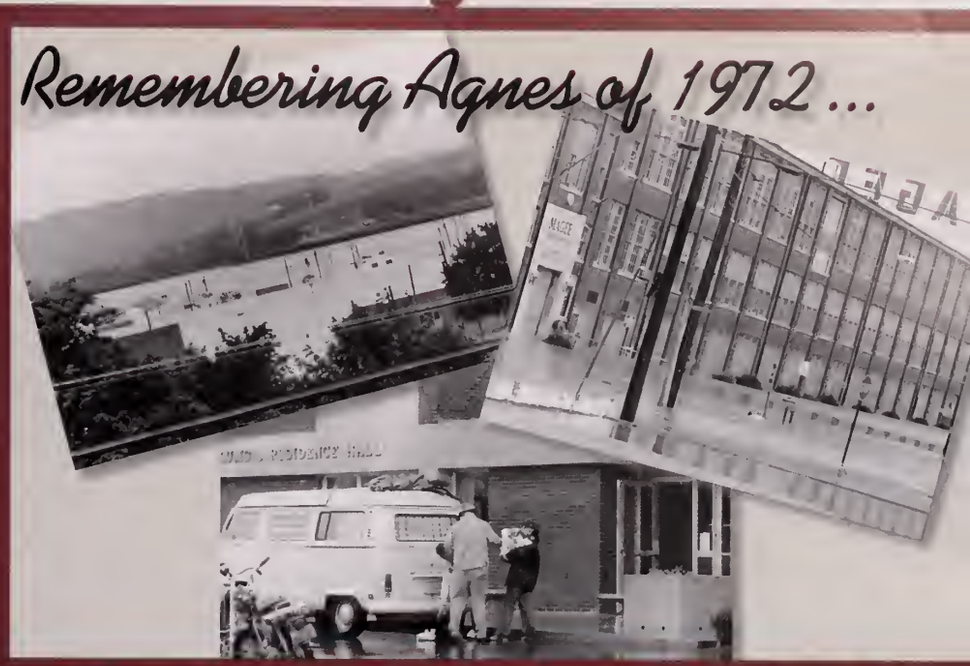

From September 7 - 9, 2011 Tropical Storm Lee swept through Northeastern and Central Pennsylvania and crippled the town of Bloomsburg and surrounding areas. Some say that Lee hit harder than Hurricane Agnes did in 1972, sending creeks and rivers to record levels and forcing thousands out of homes. Many residents voiced that they may just cut their losses and salvage what they can from the diaster and move away.

On September 14, members of the Bloomsburg University football team got involved and started to help remove debris from affected homes. With each day more and more members of campus and the community got involved and the town is slowly overcoming this natural disaster, "we are one, we are Bloomsburg".

Photos provided courtesy of BU Now, Dr. Ganahl and Jaime North...our sincere thanks!

1. View of Town Park
2. Ryan Olaf & Dylan Manni on demo
3. Dave Shemaria, David McFadden, Dylan Spangler, Jarrett Pidgeon, Mark Daniels, Matt Feiler & Cole Parkinson moving out furniture
4. Justin Shirk & Eddie Mateo lending a hand to those in need
5. Police Station - No power (night)
6. "Athletes in Action"- first responders
7. Rippled Asphalt - Bloomsburg Fairgrounds in background
8. WHLM - No power (night)
9. Eddie Mateo helps with debris removal
10. Bloomsburg Airport
11. Aftermath - Playground
12. Bloomsburg Fire Department
13. Dylan Manni helps with demo

Homecoming

Top Five Queen Nominees

Morgan Bonisese
Phi Iota Chi

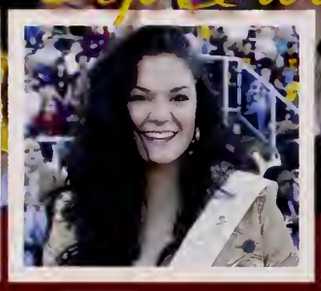

Carolyn Breznik
Sigma Sigma Sigma

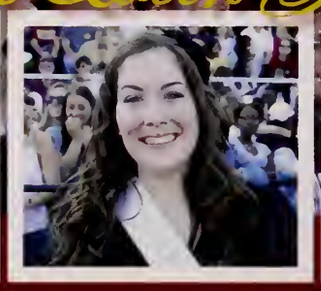

Michele Kurtz
Program Board

Kelly Walsh
OWL's

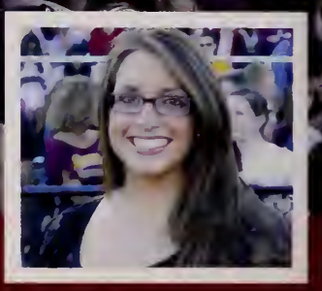

Kayleigh Warg
Elwell Hall East

1

2

3

4

5

6

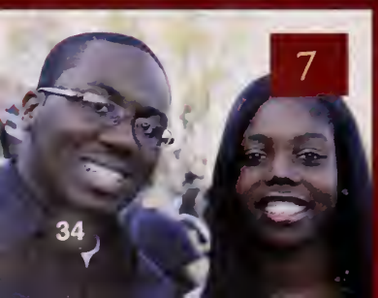
7

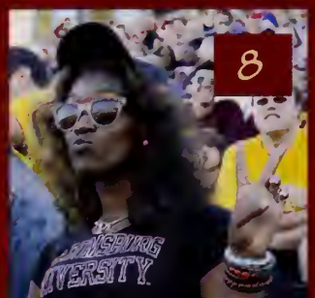
8

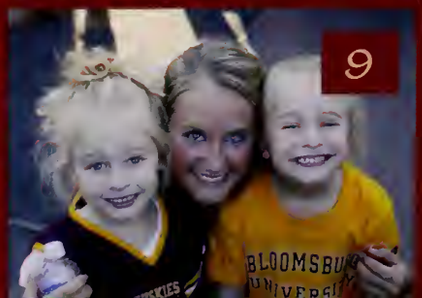
9

Game

Top Five King Nominees

Norman "Ricky" Brown
JKA

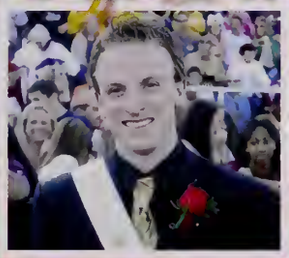

Eddie Buck
Husky Ambassadors

Brian Fetterman
BU Iron Club

Jack Kelly
Catholic Campus Ministry

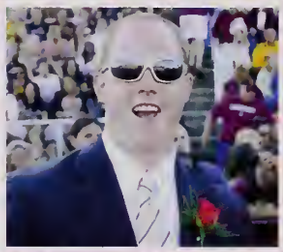

Matt Rapp
Phi Iota Chi

Homecoming weekend included two athletic contests, both that ended in V-I-C-T-O-R-Y! Our nationally ranked field hockey team beat the West Chester Golden Rams (8-1) and the Husky football team tore into the Cheyney Wolves (45-10). The halftime performance included the BU Husky Marching Band and the parade contest winner announcements.

1 David Abrams, Community Government Association President

2 A few ladies take a moment to "strike a pose" for the camera

3 Keywuan Caulk and Kayla Cauthon

4 Homecoming Committee 2011-2012

5 BU Cheerleaders joined by Roongo

6 Kayla Cauthon wins 1st Place for residence hall window painting...great job North Hall!

7 Denelle Anderson and Charmiane Henderson

8 P-E-A-C-E! ~ Amber Michael

9 Cheerleader Megan Lazicki poses with two potential recruits for the squad

10 2011 Homecoming King Jack Kelly and 2011 Homecoming Queen Kayleigh Warg

Fall

Homecoming Parade

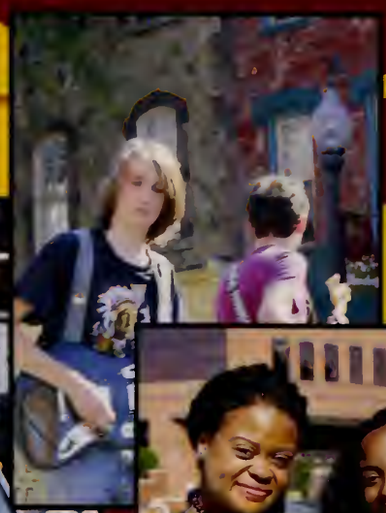

ROCK 'N ROLL *Legends*

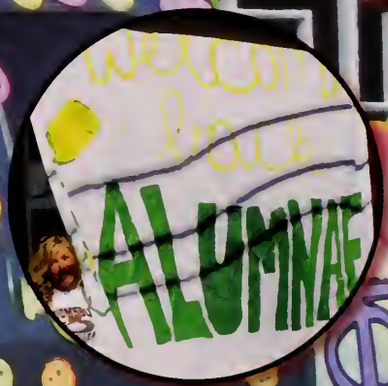

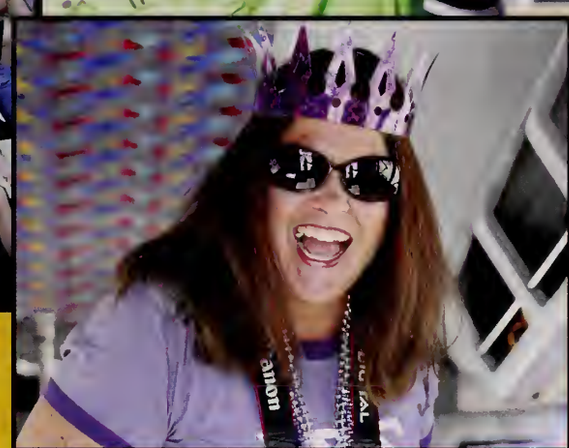

The parade included both Bloomsburg University and Bloomsburg High School, as they both were celebrating homecoming. The grand marshals were Ed and Nancy Edwards. Following the parade, everyone was rockin' out at Roongo's Rock 'n' Roll Tent Party! Music provided by Paradox, raffles, food, contests and even a Guitar Hero competition was just some of the fun to be had.

SHOOT for the STARS!

2011 Bocce Board

Houston we have a... Bocce Bash

8th Annual Special Olympics Bocce Bash

Outer Space was the theme...

On Saturday, October 22, 2011 Bloomsburg University hosted the 8th Annual Special Olympics Bocce Bash. The event was run by the Student Council for Exceptional Children (SCEC). Special Olympians from 17 counties participated in the event.

Volunteering to help at the event this year were: SCEC, Education Living & Learning Community, Helping Others Club, Student Nursing Association, Honors Society, SLED, Association for Childhood Education International, PSEA, Women's Soccer Club, Kappa Sigma, ACACIA, Alpha Tau Omega, Sigma Sigma Sigma, Alpha Sigma Tau and Alpha Sigma Alpha.

Fall

Fight the Fight

Hope

Never Give Up

Thanks Madam

9th Annual Breast Cancer 5 K Run / Walk

Get Your Pink On

Coordinated by Maddy Rodriguez and the Multicultural Center, this year's event which took place on Sunday, October 30, 2011 raised more than $8,500.00 and had over 700 participants. Award winners were Zeta Psi (Greek Life), Elwell West (Residence Life) and DASL (Student Organization). Race winners (under the age of 30) included: Jared Arnold (20:45), Tim McConnell (21:06), Billy Stump (21:46), Meghan Roland (25:56), Kelly Barko (26:28) and Marissa Gallagher (26:36). Winners over the age of 30 included: Bill Hower, EJ Moore, Brent Crispell, Richelle Fessler, Eileen Hower and April Manley. Thank you to all of the people and organizations that participated!

O|A|R

Date: November 10, 2011
Time: 8:00 PM
Where: Nelson Field House

Pictured left to right:
Chris Culos (OAR), Evan Graf, Adam Murray (backstage pass winner), Richard On (OAR) and Jerry DePizzo (OAR)

Pictured left to right:
Chris Culos (OAR), Tahir
Richard On (OAR) and

Concert Committee Presents: OAR

Stills (BSCC), Devin Simmons (BSCC), Jerry DePizzo (OAR)

Pictured left to right: Chris Culos (OAR), Aaron Bekisz (BSCC), Nina Hingston (BSCC), Richard On (OAR) and Jerry DePizzo (OAR)

Fall Sports

Top Left (left to right): Rebecca Sherman (defender), Betsy Renn (defender), Meghan Hollenbach (goal keeper), Amber Aulenbach (midfield) and Jaclyn Beasley (defender)
Bottom Left: Team come together to discuss strategy
Top Right: Betsy Renn (defender)
Bottom Right: Amanda Riley (forward)

Team Photo

Players listed left to right:

Back Row: Head Coach Nicole Rhoads, Sandy Anceravage, Kelsey Tobias, Jaclyn Beasley, Megan Eppley, Meghan Hollenbach, Lauren McGinley, Alexis Weber, Nicole Bruce and Assistant Coach Courtney Fretz

Middle Row: Lindsay Danz, Cassie DiSabatino, Amanda Riley, Samantha Facciolla, Courtney Berger, Kate Bruce, Betsy Renn and Jenna DiSabatino

Front Row: Brooke Simonovich, Amber Aulenbach, Nikki Black, Brittany Mathews, Rebecca Sherman, Felicia Dominici and Candice Smith

•Field Hockey •Field Hockey •Field Hockey •Field Hockey

Stonehill 9-1 W Shippensburg 1-0 W	Slippery Rock 4-0 W	E. Stroudsburg 3-0 W Seton Hill 4-0 W	West Chester 8-1 W	Kutztown U 6-1 W E. Stroudsburg 6-0 W		17 wins
Adelphi 3-1 W	Mercyhurst 5-0 W West Chester 4-1 W	Millersville 4-0 W	C.W. Post 2-0 W IUP 5-1 W	Millersville 2-0 W	C.W. Post 2-1 W Kutztown 2-1 W	0 losses

Top Left Picture:
Candice Smith (midfield)

Top Right Picture:
Amanda Riley (forward)

Bottom Left Picture:
Amber Aulenbach (midfield)

Bottom Right Picture:
Brittany Mathews (midfield)

Champions do not become champions when they win the event, but in the hours, weeks, months and years they spend preparing for it. The victorious performance itself is merely the demonstration of their championship character.
~T. Alan Armstrong

IUP 6-0 W
Shippensburg 3-1 W

West Chester 2-3 L

Maggey Plookey

Danville Area High School

Maggey was a two time All-American, a National Player of the Year and she was also a four time National Champion. Today, Maggey is practicing as a Registered Nurse at Geisinger Medical Center.

Was - Is - Will BU

Lindsay Danz

Huskies say goodbye

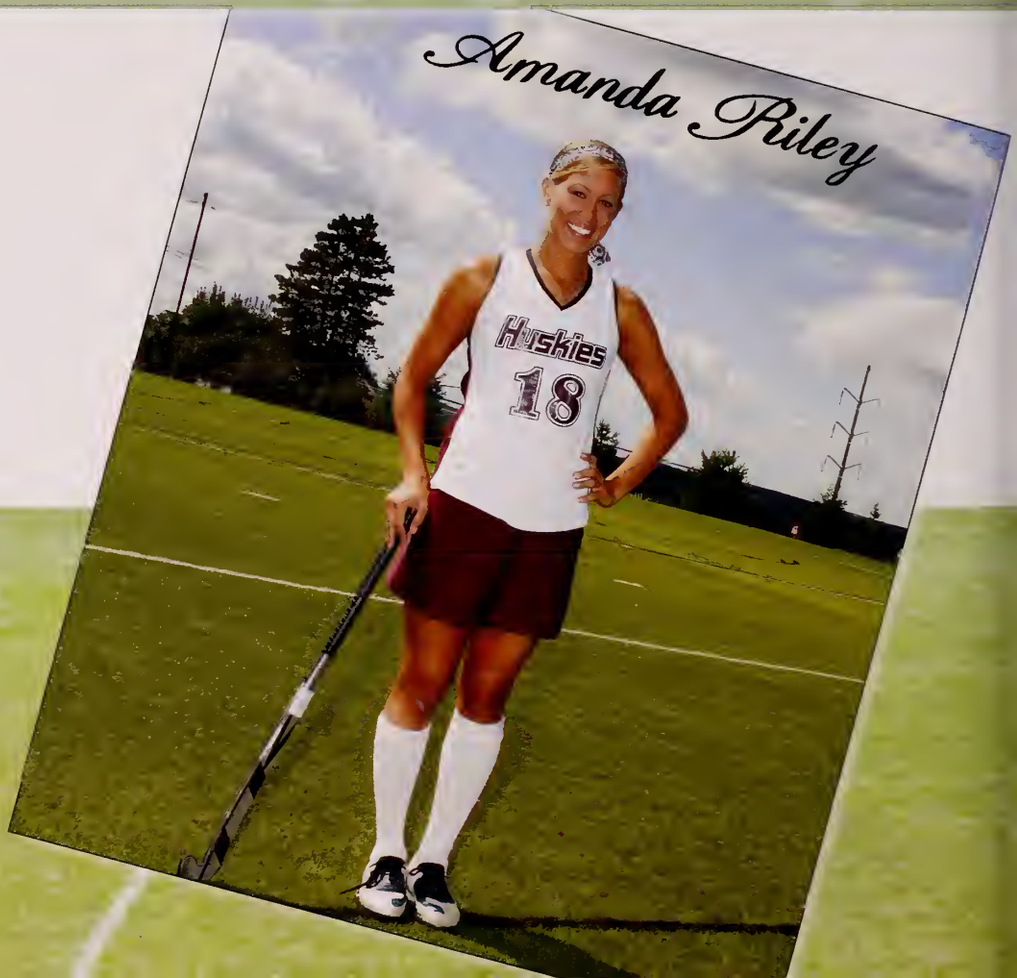

Amanda Riley

Becca Sherman

to 4 senior athletes!

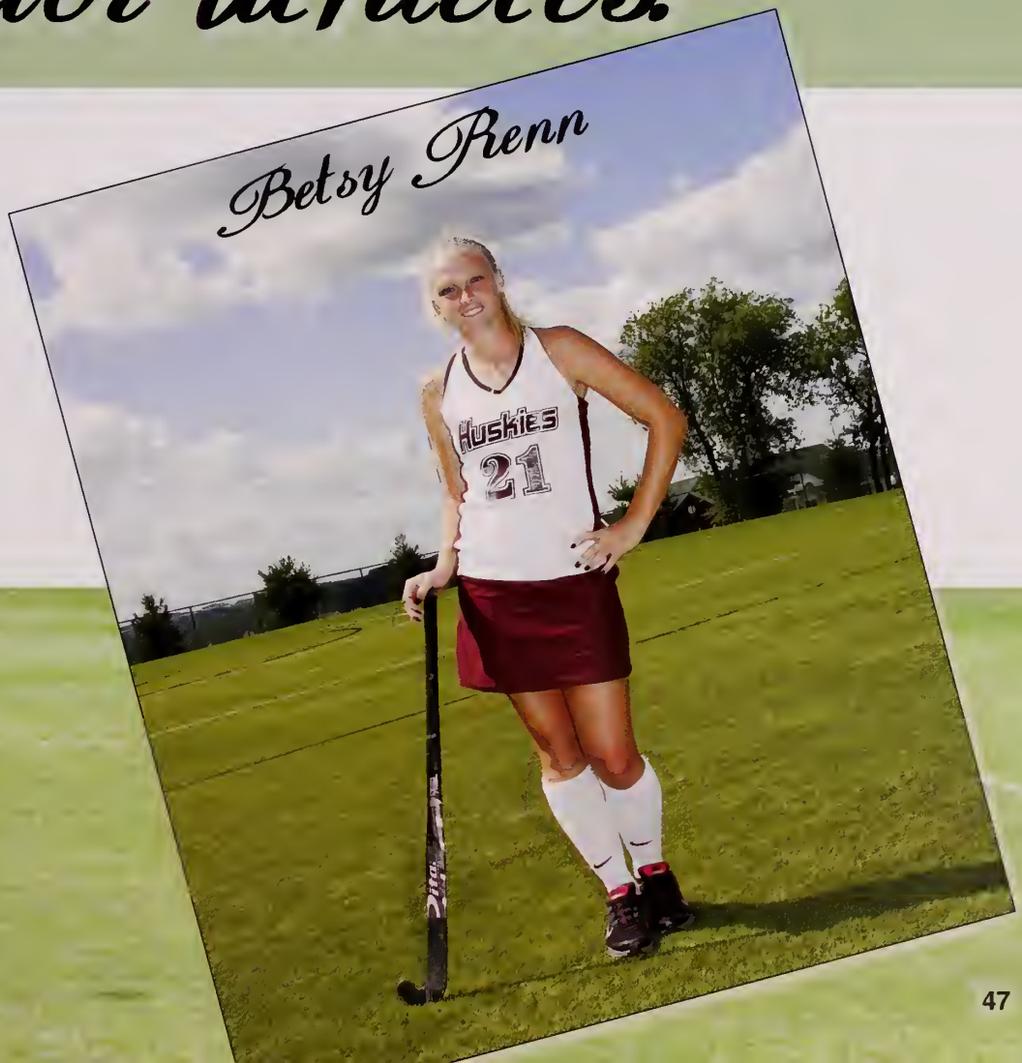

Betsy Renn

Fall Sports

Top Left: Goalie Ramon Lobo
Bottom Left: Captain Bryce Shaffer
Top Right: Fran Miller
Bottom Right: Nate Conrad

Team Photo

Players listed left to right:

Back Row: Matt Cannon, Roman Loboda, Anthony Manero, Ramon Lobo, Kyle Pepper, Bernie Roell, Frank Dineen, Brad Pratzner and James Kiama

Middle Row: Alex Ruhfass, Nick Izzo, Pablo Nunez, Aaron Kline, Mike Del Sordi, Cale Bauer, Fran Miller, Brendan Gorman and Head Coach Paul Payne

Front Row: Theo Guillory, Michail Georgevic, John Owens (Captain), Bryce Shaffer (Captain), Matt Kaupp (Captain), Wes Kammerer and Nate Conrad

• Men's Soccer • Men's Soccer • Men's Soccer • Men's Soccer

Millersville 0-2 L
West Chester 1-0 W
W Va Wesleyan 3-4 L
Lock Haven 3-1 W
Gannon 3-4 L
Shepherd U 1-0 W
California 1-2 L
Goldey-Beacom 2-0 W

7 wins

Pittsburgh 2-3 L
Shippensburg 1-1 T
Dist of Columbia 0-1 L
Slippery Rock 1-0 W
Chestnut Hill 2-1 W
Mercyhurst 0-2 L
Charleston 0-1 L
E. Stroudsburg 2-1 W

8 losses

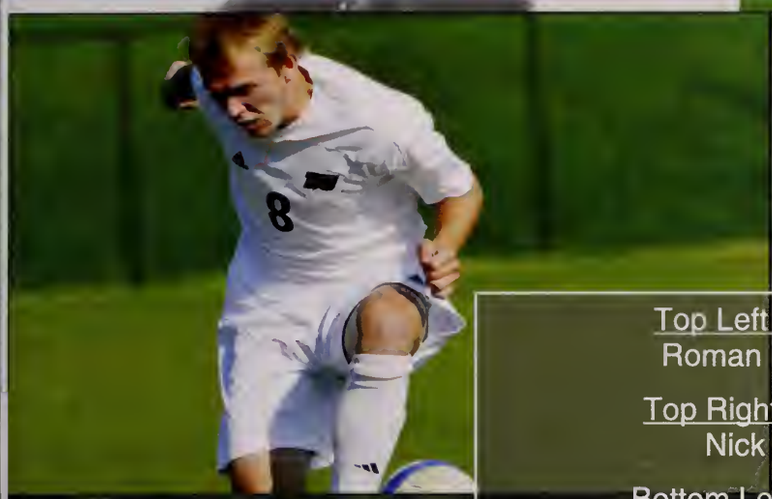

Top Left Picture:
Roman Loboda

Top Right Picture:
Nick Izzo

Bottom Left Picture:
Team gathers together to celebrate!

Bottom Right Picture:
Mike Del Sordi (forefront) &
Frank Dineen (back)

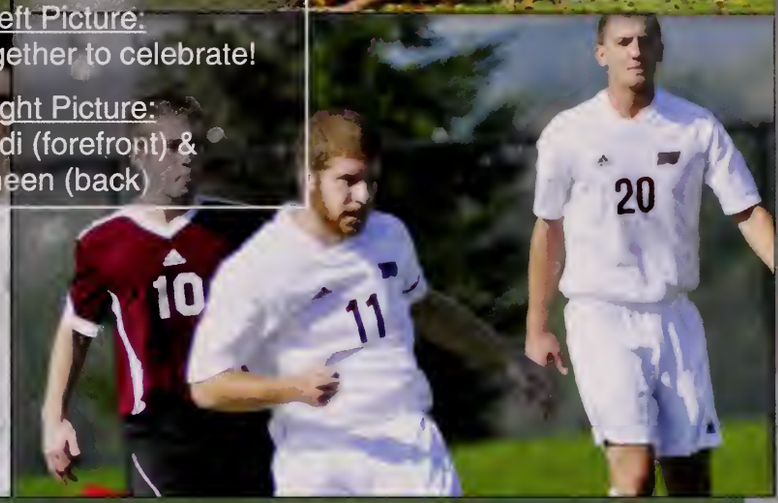

"When 24 players believe anything is possible, it is!"

Coach Quote

Bryce Shaffer

Gettysburg Area High School

Bryce was named a PSAC Fall 2011 Top 10 Award recipient, recognizing him as an athlete that excelled both in the classroom and on the field. He also earned the PSAC Champion Scholar Award, honoring him as the player with the highest GPA at the conference championship.

PSAC

Lock Haven 1-1 T
Millersville 0-1 L

Was - Is - Will BU

Fall Sports

Top Left: Aimee Bux passing the ball up field
Bottom Left: Jamie Vaniver bringing the ball under control
Top Right: Freshman Sierra Fortunato dribbling the ball
Bottom Right: Sierra Fortunato winning a tackle

Team Photo

Players listed left to right:

Back Row: Katy Fexa, Kyleigh Reckage, Taylor Pettis, Ashley Hart, Frances Nicoletti, Danielle Fiorelli, Lauren Stedman, Samantha Fox and Colleen Murphy

Middle Row: Volunteer Assistant Justin Rodkey, Atle Walter, Nicole Updegrove, Lauren Kreglow, Caitlyn Raynes, Rebecca Lieberman, Caroline Mountney, Laura Wrona, Jessy Shober, Head Coach Paul Huckett and Assistant Coach Michael Eade

Front Row: Sierra Fortunato, Aimee Bux, Kelsey Holtz, Tara Huber, Katie Walczuk, Natalie Adams, Jamie Vaniver, Michelle Paul and Becca Snee

• Women's Soccer • Women's Soccer • Women's Soccer • Women's Soccer

Edinboro 1-3 L
Clarion 1-0 W
Bridgeport 0-1 L
Slippery Rock 0-2 L
Lock Haven 2-0 W
Mansfield 1-0 W
Charleston 3-1 W
California 1-2 L
E Stroudsburg 2-1 W

10 wins

Davis & Elkins 4-0 W
West Chester 1-2 L
Millersville 2-1 W
Shippensburg 1-0 W
Mercyhurst 3-1 W
Gannon 0-0 T
Kutztown 0-2 L
Chestnut Hill 1-0 W
IUP 1-3 L

7 losses

Top Left Picture:
Caitlyn Raynes crossing the ball

Top Right Picture:
Team coming together before a game

Bottom Left Picture:
Kelsey Holtz winning a header

Bottom Right Picture:
Katie Walczuk taking a throw-in

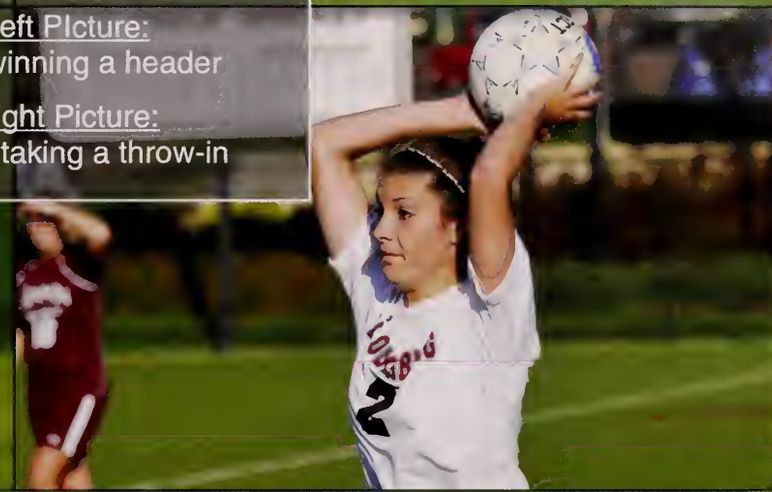

The work ethic, morale, unity and ability of this team is unique and makes coaching them a real pleasure. Our aim is continuous improvement in the classroom, in the community and on the field.

Coach Quote

PSAC

California U of PA 1-3 L

Natalie Adams

Wilkes-Barre/Holy Redeemer

Natalie has earned All-PSAC for the fourth time of her collegiate career. This season she registered three goals and four assists, giving her 10 total points. Her 15 career assists, ties her for seventh most on BU's all-time list!

Was - Is - Will BU

Huskies say goodbye

Natalie Adams

to 4 senior athletes!

Frances Nicoletti

Fall Sports

Top Left: Aaron Lichtenwalter
Bottom Left: Nick Libbi
Top Right: Kyle Phillips
Bottom Right: Nick Patton

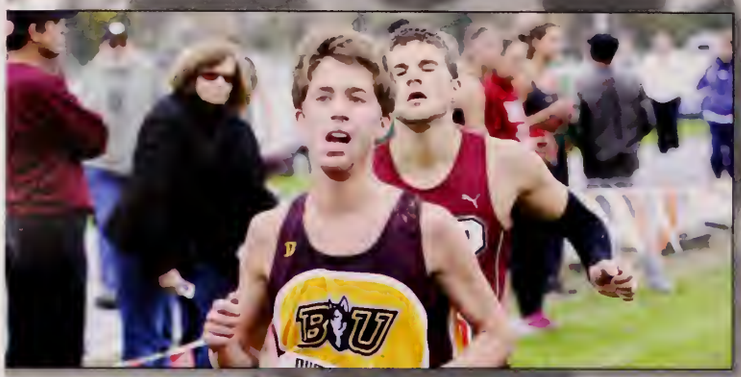

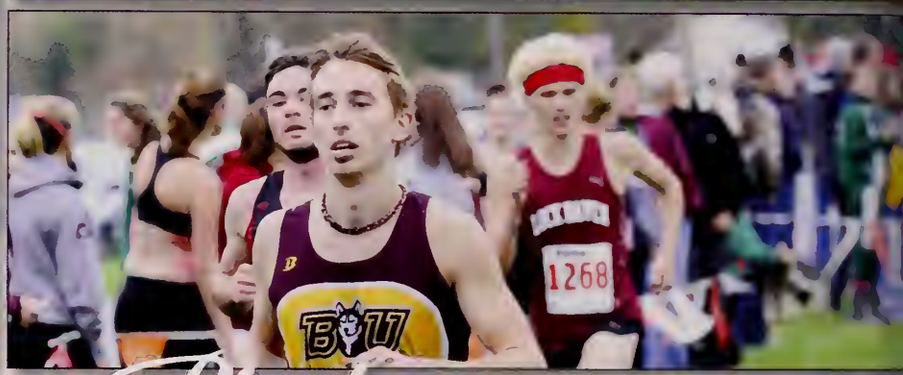

Team Photo

Players listed from left to right:

Back Row: Head Coach Bernard Empie, Nick Libbi, Evan Makuvek, Quichon Walker, Michael Hookham, Brent Balmer and Assistant Coach Louise Duffus

Front Row: Kyle Phillips, Aaron Lichtenwalter, Quiwane Walker, Nick Patton, Mike Nardella and Andrew Morgan

• M Cross Country • M Cross Country • M Cross Country • M Cross Country

Slippery Rock University

Jack St Clair Memorial XC Championship

Bucknell University

Paul Short Invitational (39th of 46)

Leopard Invite at Lafayette (9th)

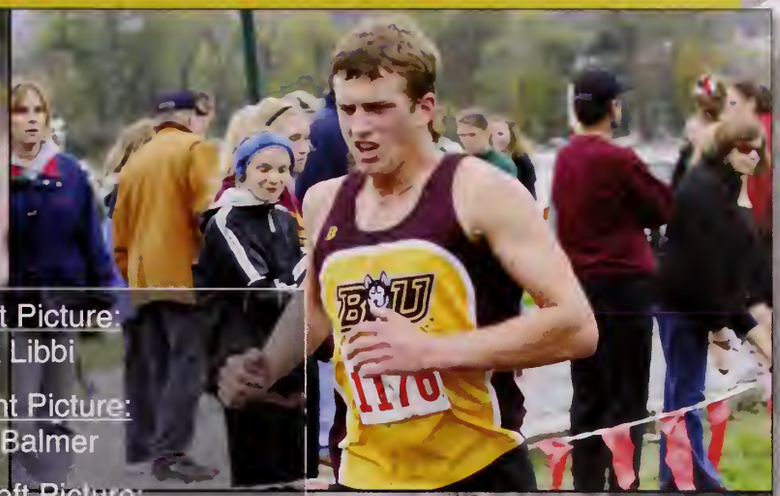

Top Left Picture:
Nick Libbi

Top Right Picture:
Brent Balmer

Bottom Left Picture:
Aaron Lichtenwalter

Bottom Right Picture:
Kyle Phillips

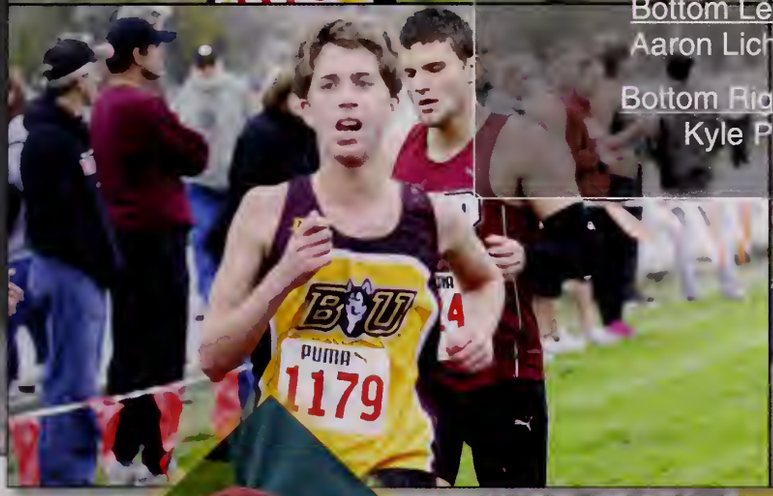

Coach Quote

Despite a team finish just outside the top 10 at the conference meet, most of our guys had season-best times. With four freshman in the top six for the team the future looks bright for the group!

PSAC
Championships at Lock Haven
12th Place

NCAA
Atlantic Regional Championships
14th Place

Nick Patton

Canton High School

Nick led Bloomsburg in 4 of 6 cross country races. His career best time was 26:38 for the 8K at the Paul Short Invitational for his 2011 season.

After graduating with a Bachelors Degree in Criminal Justice, Nick is thinking about attending graduate school and would like to either join the PA State Police or possibly become a juvenile probation officer after that.

Was - Is - Will BU

Fall Sports

Top Left: Kaitlyn McShay
Bottom Left: Samantha Matthews
Top Right: Victoria Davis
Bottom Right: Caitlin Heller

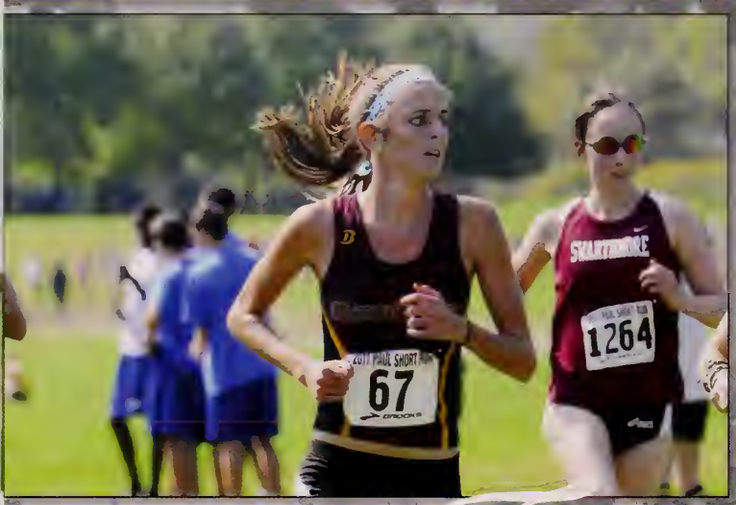

Team Photo

Players listed left to right:

Back Row: Head Coach Bernard Empie, Bridget Krecko, Zoe Wilson, Katie Filemyr, Kaitlyn McShay, Samantha Matthews, Victoria Davis, Lauren Lehman, Caitlin Heller and Assistant Coach Louise Duffus

Front Row: Sarah Renn, Kelsey Harm, Bridget McDermott, Shelby Pealer, Lauren Bond, Courtney Werner and Martina Drew

• W Cross Country • W Cross Country • W Cross Country • W Cross Country

Slippery Rock University

Jack St Clair Memorial XC Championship

Bucknell University

Paul Short Invitational (14th of 44)

Leopard Invite at Lafayette (1st of 12)

Top Left Picture:
Sarah Renn

Top Right Picture:
Martina Drew

Bottom Left Picture:
Bridget Krecko

Bottom Right Picture:
Katie Filemyr (front) &
Lauren Bond (back)

I am proud of how hard they have worked all season and that effort resulted in a 14th place finish at the NCAA National Championships in Spokane, WA. The 14th place finish was the highest finish ever for a Huskies Cross Country Team at the NCAA Championships!

Championships at Lock Haven
4th Place

Atlantic Regional Championships
3rd Place
DII Championships
14th Place

Victoria Davis

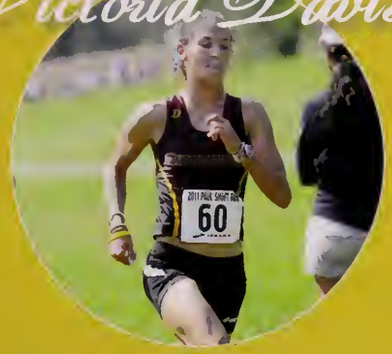

Schuylkill Haven High School

Victoria led Bloomsburg in every race in her 2011 season. She finished 1st overall in 4 of the 5 regular season races.

Her highlights include: All PSAC, All Region, NCAA Academic All American and she was also a Bloomsburg Scholar Athlete.

Was - Is - Will Be

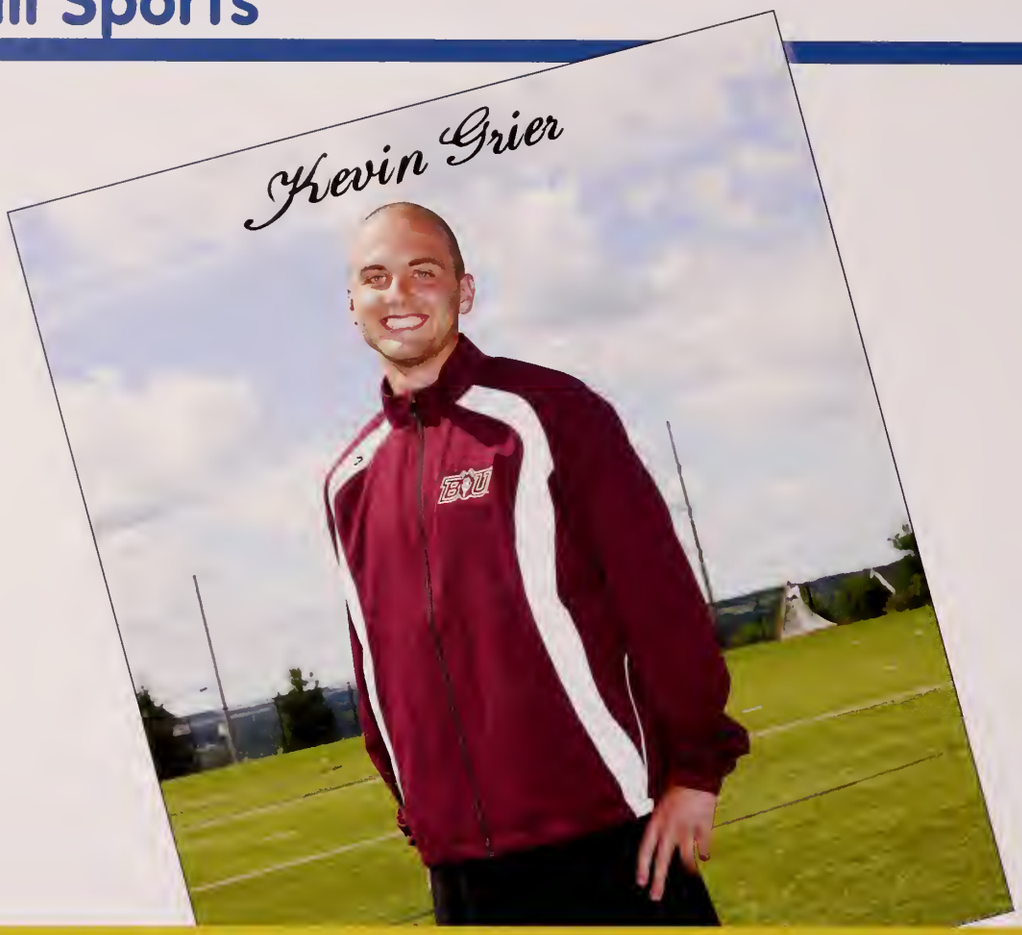

Huskies say goodbye

to 4 senior athletes!

Fall Sports

Top Left (left to right): Daryl Kurtz #70, Dylan Manni #44 and Ryan Maggs #39
Bottom Left: Ryan Maggs #39
Top Right: Tyler Guise #26
Bottom Right: Team makes way to the field while the cheerleaders welcome them

Team Photo

Listed from left to right: ***Front Row:*** John Pettine, Pat Michael, Dave Onorato, Mike Wagner, Jeff Owsley, Matt Cox, Oscar Rivera, Pat Carey, Daryl Kurtz, Vince Browning, Justin Rivera, Tyler Guise, Ryan Olaf ***Second Row:*** Ryan Feldman, Rick Bailey, Sean Clift, Dylan Manni, Jarrett Pidgeon, Jonathan Patrick, Dan Haverstock, Mark Daniels, Ryan Stuart, Chris Boyer, Eddie Mateo, Kyle Fisher, Ryan Dickerson, Matt Marchioni ***Third Row:*** Jordan Rinehart, Bernadain Decena, Shaun Moore, Justin Shirk, Andre Glover, Glenn Hutton, Alex Buchert, Matt Wenrich, Eric Thomas, Drew Siegfried, Tyler Knoblauch, Daniel Fisher, Ian Murray ***Fourth Row:*** David McFadden, Tony David, Dylan Stair, Kareem Steplight, Terrell Oglesby, Brandon Allen, Ryan Maggs, Chris Steck, Brian Clarke, Matt Feiler, Durrell Johnson, Mike Dalberto, Franklyn Quiteh, Cole Parkinson ***Fifth Row:*** Shawn Smith, Matt Heilig, Dylan Spangler, Chris Kennedy, Kyle Jackson, Nicholas DeLuca, Brady Knerr, Brody Myers, Fernando Natal, Matthew Sanderson, Enrique Josephs, Sellus Roulhac ***Sixth Row:*** Rasheen Tookes, Daishon Munger, Gary Postell, Connor Gades, Tim Kelly, Shawn Mitchell, Jake Myers, Frank Peters, Nick Gmerek, Greg Waters, Jason Gmerck, Braden Drexler, Jaysen Conway ***Seventh Row:*** Stef Palko, DaJuan Franks, D.J. Robinson, Trent Daniels, Damin Finley, Donovan Morris, Lou Buschi, Garrett Pope, Michael Russell, Dakota Hoagland, Bryan McCall, Jack Sandherr, Shane Quinn, Allen Larsen ***Eighth Row:*** Christina Kercher, Derek Burkhard, Seidu Issah, Roy Dennis, Trevor Davidson, Ryan T. Geiger, Christian Whiteside, Will Ridgeway, Nick Reed, Devyn Gallimore, Chuck Phelan, Matt Boyarsky, Keenan Chesnick ***Back Row:*** Doug Lizardi, Robert Ross, Dave Shemaria, Jeff Wardach, Tony Ianiero, Brian McBryan, Paul Darragh, Head Coach Danny Hale, Tom Pajic, Chet Henicle and Ed Rush

Clarion 45-10 W
IUP 20-16 W
Cheyney 45-10 W
West Chester 55-42 W
CW Post 21-24 L
9 wins

Ashland 27-20 W
E Stroudsburg 32-20 W
Millersville 46-7 W
Shippensburg 38-18 W
Lock Haven 34-3 W
Kutztown 14-52 L
2 losses

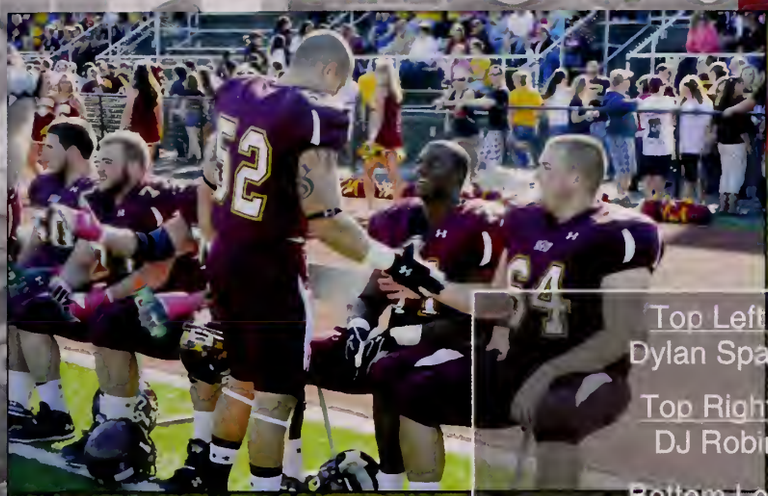

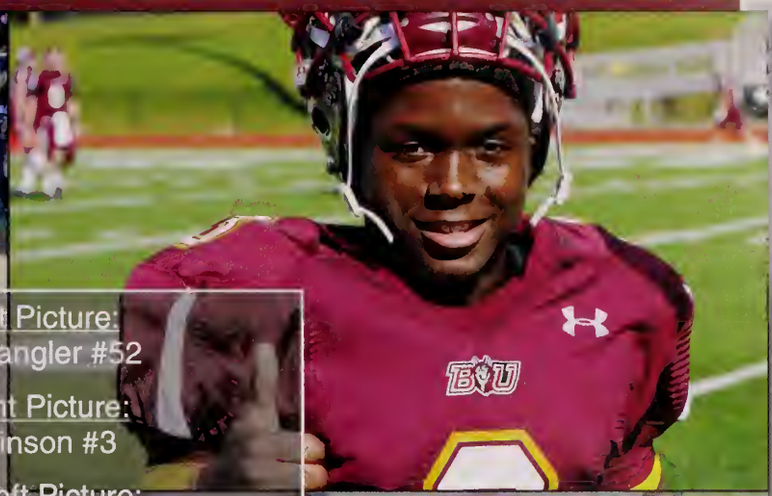

Top Left Picture:
Dylan Spangler #52

Top Right Picture:
DJ Robinson #3

Bottom Left Picture:
Franklyn Quiteh #28

Bottom Right Picture (left to right):
DJ Robinson #3, Vince Browning #16
& Terrell Oglesby #24

The 2011 team were a GREAT group of young men to work with! They will be remembered by many for their volunteer work during the historic Flood of 2011.

~Danny Hale, Head Football Coach

Coach Quote

Glen McNamee

Middletown High School (Ky)

Glen McNamee, Class of 1997 was a great quarterback, a superior athlete and received the MVP award.

Presently, serves as the Head Football Coach at Central Dauphin High School

Was - Is - Will BU

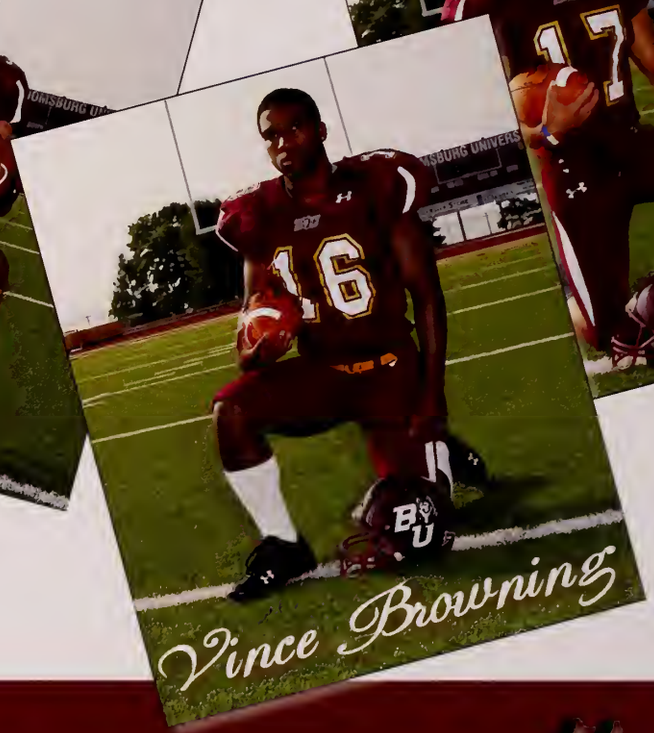

Huskies say goodbye

to 13 senior athletes!

CHEER OUT LOUD!

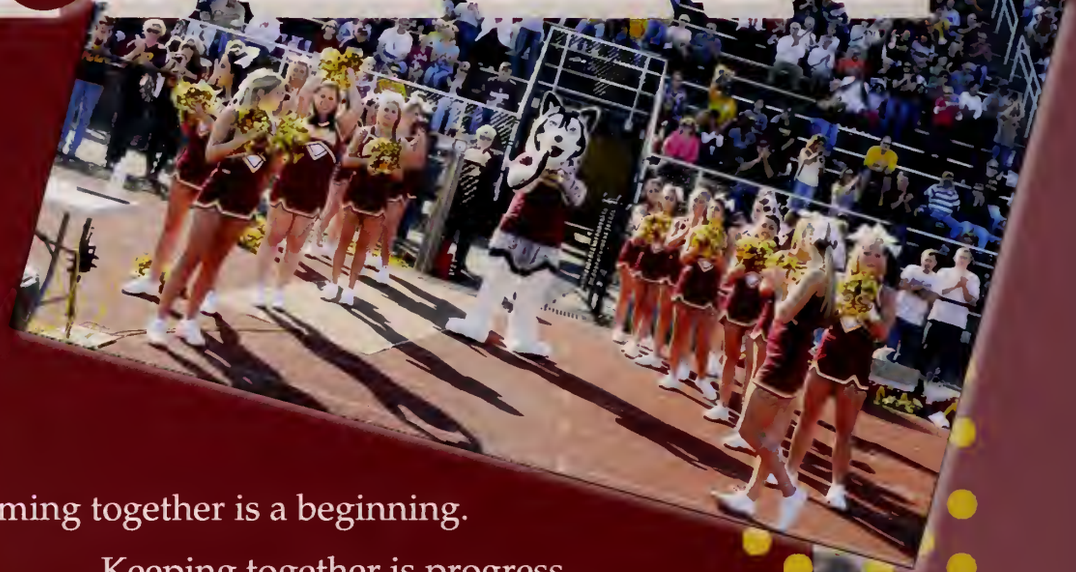

Coming together is a beginning.
Keeping together is progress.
Working together is success.
~Henry Ford

"Cheerleader in Training"
Rylee Bond joins this year's squad for a "quick pic". Keep an eye out...you may see her on the squad in the future!

Was - Is - Will B U

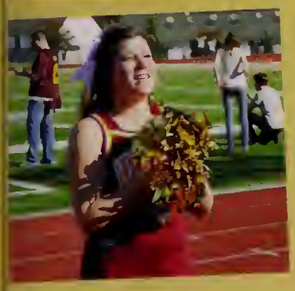

Georgia Vickers said it best...

"Nobody who ever gave his best regretted it."

Tim Duncan said it best...

"Good, better, best. Never let it rest. Until your good is better and your better is best."

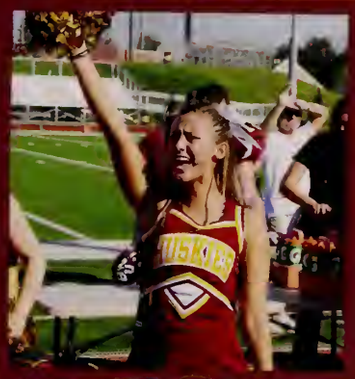

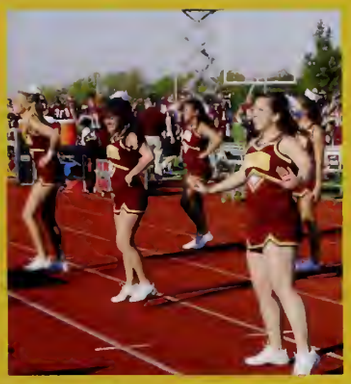

Co - Captains

Margaret Carty said it best...

"The nice thing about teamwork is that you always have others on your side."

Special thanks goes out to Phil Karli for providing the squad with some of the photos on this page!

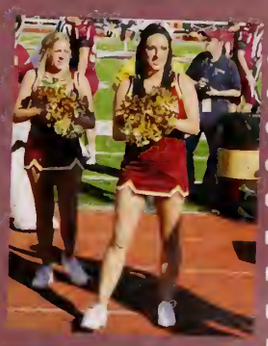

Winter . . .

The months of December, January and February when the sports teams stay hot with action even though the air is brisk and snow is usually falling upon the campus. Students still rally together despite the sometimes frigid temperatures to support the Husky Teams!

Whether you are following your favorite sport or just sitting by a window admiring the campus's "winter charm", you're sure to get a warm feeling inside. Having the opportunity to just relax, enjoy and be glad that you can just B - U!

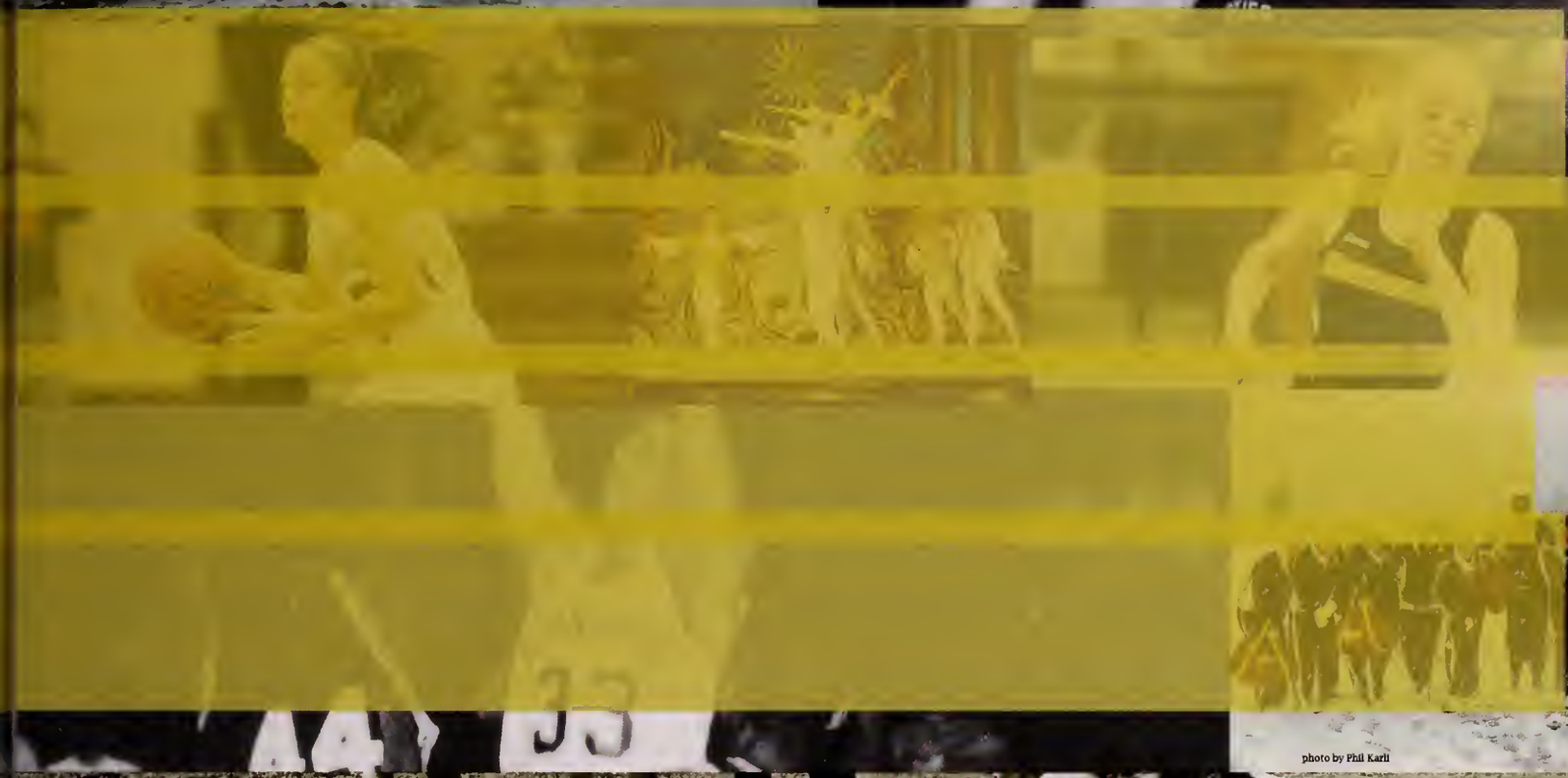

photo by Phil Karli

photo by Phil Karli

The Nutcracker Ballet

State Ballet Theatre of Russia

The 19th Century fairy tale brought to life, from the first sparkling notes of the familiar and beloved score by Peter Ilyitch Tchaikovsky to the final symphonic crescendo!

The State Ballet Theatre of Russia brings the timeless classic to dazzling life for an evening of pure holiday enchantment.

Philadelphia Virtuosi

Music director and conductor Daniel Spalding had a vision when he founded PVCO in 1991: to combine the great European chamber orchestra tradition with the extraordinary virtuosity of some of the finest musicians from the Philadelphia are and the East Coast.

He brings to the podium a versatile and complex musical profile, performing popular masterworks, unusual and lesser known repertoire and newly commissioned works for PVCO, whose mission is to redefine the 21st century classical

music experience for audiences!

Last Winter's Shows Included...

"Dear God, I am 14 years old. I have always been a good girl. Maybe you can give me a sign letting me know what is happening to me."

The first lines of Alice Walker's Pulitzer Prize-winning novel and the Tony-winning, Grammy-nominated Broadway musical originally produced by Oprah Winfrey in 2005 opened an evening of powerful musical theatre and emotionally wrenching social message.

The Color Purple

C

A

S

Winter Sports

Top Left: Mike Dessino
Bottom Left: Mike Mirra
Top Right: Frank Hickman
Bottom Right: Dereck Enders

Team Photo

Players listed from left to right:

Back Row: Matt Moley, Brian Tucker, Head Coach John Stutzman, Assistant Coach Scott Owen and MarcAntoni Macias

Fourth Row: C. Smith, M. LaBell, N. Ronan, J. Grant, Z. Walsh, L. DeLuise, "Tito" and C. Zechman

Third Row: A. Linken, B. Haney, G. Vandmark, J. Veltre, M. Dessino, J. Roosa, F. Hickman, R. Perry, S. Shirey, K. Hartnett and M. Mirra

Second Row: N. Wilcox, B. Busler, K. Becker, T. Santry, T. Carlo, Unidentified Student Athlete, M. Hicks, M. Testen, Unidentified Student Athlete and D. Shingara

Front Row: M. Rappo, C. Barker, A. Marino, S. Boylan, E. Zackoski, A. Lyman, D. Enders, J. Biddle and D. Gaylord

Univ. of Maryland 6-26 L
Johns Hopkins 53-0 W
Pennsylvania 12-26 L
George Mason 26-15 W
G-W Univ. 34-6 W
Univ. at Buffalo 23-10 W
Anderson Coll. 44-9 W
G-W Univ. 39-3 W
Millersville 54-0 W
Pittsburgh 3-30 L
Edinboro 16-23 L
Clarion 18-22 L
Binghamton 15-18 L

16 wins

Penn State 3-39 L
Franklin & Marshall 27-10 W
E. Stroudsburg 41-4 W
Sacred Heart Univ. 47-0 W
N.C. State Univ. 19-12 W
Campbell Univ. 35-9 W
Ohio 25-6 W
W. Virginia 25-10 W
Lock Haven 21-12 W
Cleveland State 34-7 W

7 losses

Top Left Picture:
Dereck Enders & Frank Hickman

Top Right Picture:
Team warming up for U. Penn

Bottom Left Picture:
Rich Perry

Bottom Right Picture:
Dereck Enders

Coach Quote

"To exceed all expectations takes work, commitment to being great and sacrifice!"

PSAC
Erie, PA
2nd Place

NCAA
St. Louis
40th Place

Brian Shaw

Holidaysburg High School

Brian was a four year starter for the Huskies. He is currently a grad student with the Exercise Science Department.

Recently, Brian was accepted into the Army Rangers!

Was - Is - Will BU

Jeremiah Biddle

Weight: 133

Height: 5' 8"

Hometown: Slate Hill, NY

High School: Minisik Valley

Huskies say goodbye

Zac Walsh

Weight: 285

Height: 6' 3"

Hometown: Denville, NJ

High School: Morris Knolls

to 2 senior athletes!

Winter Sports

Top Left: Lorenzo Christmas #10
Bottom Left: Team huddles together!
Top Right: Ed Hall #32
Bottom Right: Armand Leaks #55

Team Photo

Players listed left to right:

Back Row: Assistant Coach Brad Karli, Ken Broomer, Nasir Jones, Wes Lyons, John Schwarz, Larry Webster, Moustapha Noumbissi, Ed Hall, Armand Leaks, Mike Hamlin and Head Coach John Sanow

Front Row: Mike Varanavage, Zach Sheetz, Trevon Johnson, Kendal Smith, Nnamdi Njoku, Jamar Smack, Andrew Morgan, Jordan Wartman and Lorenzo Christmas

M Basketball	M Basketball	M Basketball	M Basketball	
Lock Haven 82-50 W	Mercyhurst 66-70 L	Shippensburg 67-66 W	E. Stroudsburg 70-67 W	W. Chester 71-74 L
PSU- Hazleton 87-41 W	Chestnut Hill 87-86 W	Cheyney 83-61 W	Kutztown 65-74 L	Mansfield 81-60 W
IUP 66-64 W	Gannon 67-81 L		Millersville 68-75 L	Kutztown 55-56 L
				18 wins
Edinboro 77-68 W	Slippery Rock 62-58 W	Clarion 87-85 W	W. Chester 64-70 L	Shippensburg 75-54 W
Univ. of the Sciences 71-56 W	California 71-65 W		Mansfield 75-72 W	Cheyney 82-72 W
				Millersville 72-71 W
				E. Stroudsburg 80-78 W
				7 losses

Top Left Picture:
Mike Varanavage #12

Top Right Picture:
Trevon Johnson #2

Bottom Left Picture:
John Schwarz #22

Bottom Right Picture:
Jamar Smack #5

Coach Quote

1NELSON12

Larry Webster

Elkton High School

Larry was the PSAC Defensive Player of the Year, a Second Team PSAC and is Bloomsburg University's career leader in block shots!

His future plans are to play professionally overseas.

Was - Is - Will BU

PSAC

West Chester 70-83 L

Winter Sports

Top Left: #34 Dana Wieller
Bottom Left: #12 Denali Althouse
Top Right: #15 Catherine Noack
Bottom Right: #21 Colleen Nosovitch

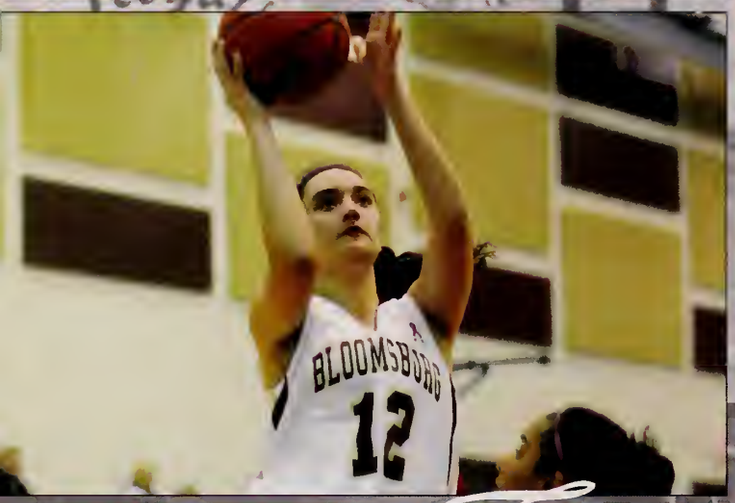

Team Photo

Players listed left to right:

Back Row (standing): Head Coach Bill Cleary, Colleen Nosovitch, Sydney Mallory, Lauren Ellis, Adreana Sadowski, Denali Althouse, Danielle Derr and Assistant Coach Diane Decker

Front Row (seated): Marla Simmons, Maggie Borski, Dana Wieller, Kelsey Gallagher, Alyssa Flanagan, Brianna Dudeck, Catherine Noack and Kayla Oxenrider

• W Basketball • W Basketball • W Basketball • W Basketball

Lock Haven 73-55 W
Lincoln Univ. 85-63 W
IUP 79-84 L
Mercyhurst 65-55 W
Chestnut Hill 80-64 W
Georgian Court 72-55 W
Shippensburg 70-59 W
Cheyney 77-50 W
E. Stroudsburg 76-64 W
Kutztown 72-65 W
Millersville 77-73 W
W. Chester 84-76 W
Mansfield 62-59 W
Kutztown 69-50 W

22 wins

Edinboro 73-98 L
Univ. of the Sciences 83-61 W
Slippery Rock 86-67 W
California 77-68 W
Clarion 75-68 W
Gannon 53-63 L
W. Chester 65-79 L
Mansfield 84-75 W
Shippensburg 72-63 W
Cheyney 86-30 W
Millersville 73-60 W
E Stroudsburg 78-63 W

4 losses

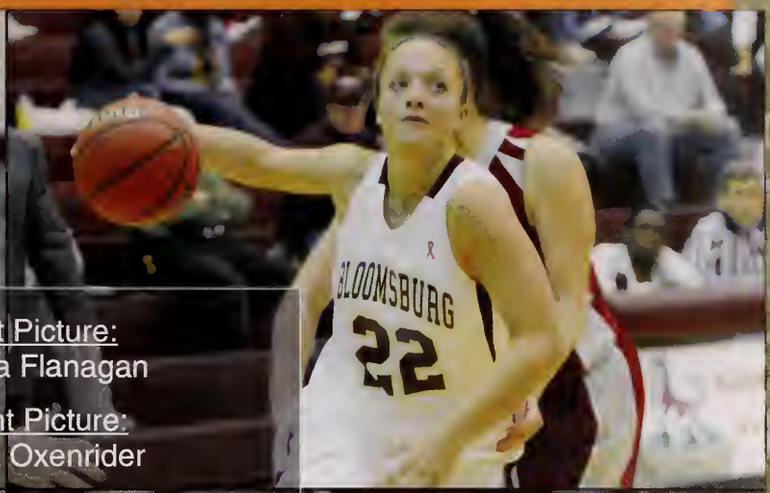

Top Left Picture:
#20 Alyssa Flanagan

Top Right Picture:
#22 Kayla Oxenrider

Bottom Left Picture:
#21 Colleen Nosovitch

Bottom Right Picture:
#34 Dana Wieller

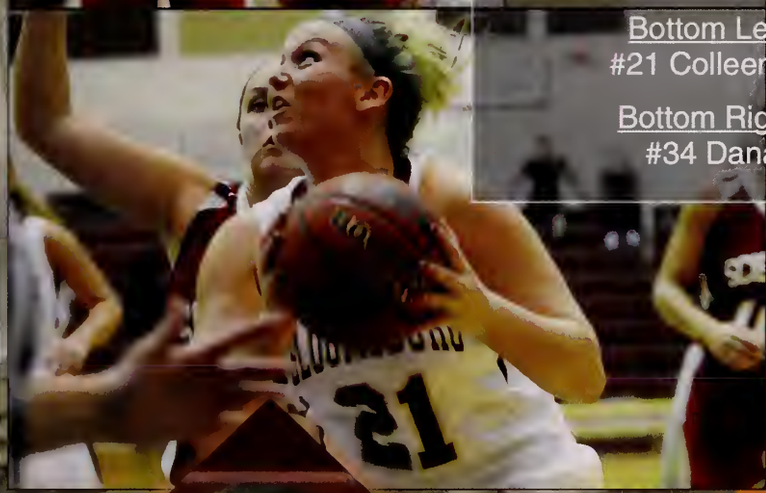

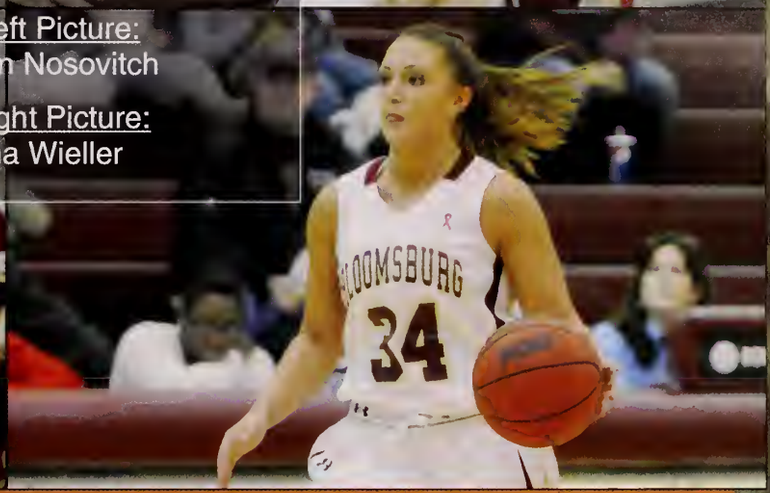

T - O - G - E - T - H - E - R

Coach Quote

PSAC

Shippensburg 69-61 W
Indiana Univ. of PA 75-67 W
Edinboro 58-74 L

NCAA

Indiana University of PA
76-77 L

Kelsey Gallagher

E. Stroudsburg South High School

Kelsey was a Div. II Bulletin Honorable Mention All-American (last season), a Player of the Year in PSAC Eastern Conference, the 2009 Freshman of the Year Winner and has been a three time All-Conference selection with the last two years being First Team All-Conference. Kelsey plans on playing overseas and hopes to pursue a career in coaching.

Was - Is - Will BU

Huskies say goodbye

to 7 senior athletes!

Winter Sports

Top Left: Brandon Sherbo
Bottom Left: Jack Eichenlaub
Top Right: Aaron Cancro
Bottom Right: Mark DiLemmo

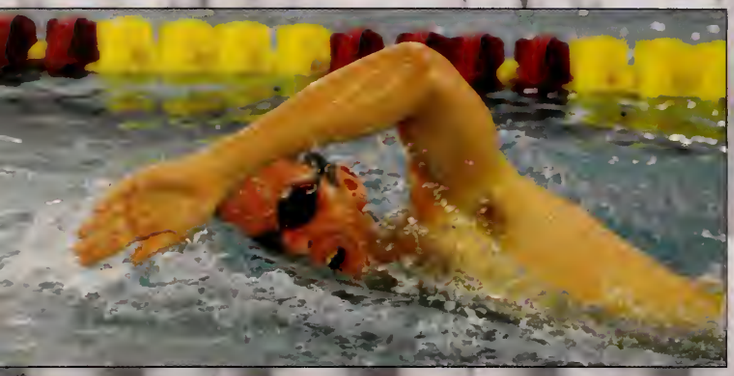

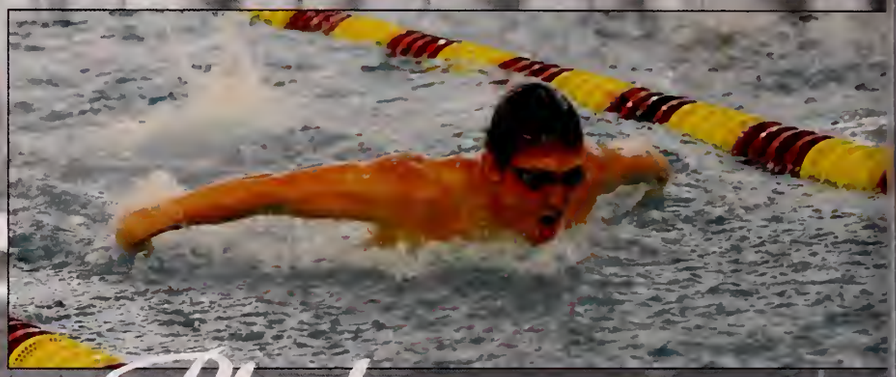

Team Photo

Players listed left to right:

Back Row: Zach Wilson, Tom Hayes, Tom Malloy, Tim Dorsch, Jack Eichenlaub, Erik Stefferud, John Matulevich and Nick Ortlieb

Middle Row: Coach Walsh, Jeremy Frey, Brandon Sherbo, Aaron Cancro, Mark DiLemmo, Joe Kotinsly and Head Coach Stu Marvin

Front Row: Ricky Merrick, Adam Varvaro, Brendan Malone, Matt Ortlieb and Coach Cunnane

Albright 109-96 W
West Chester 80-114 L
Clarion 117.5-144.5 L
1 wins

Shippensburg 89-111 L
Edinboro of PA 121-136 L
Dickinson 102-103 L
5 losses

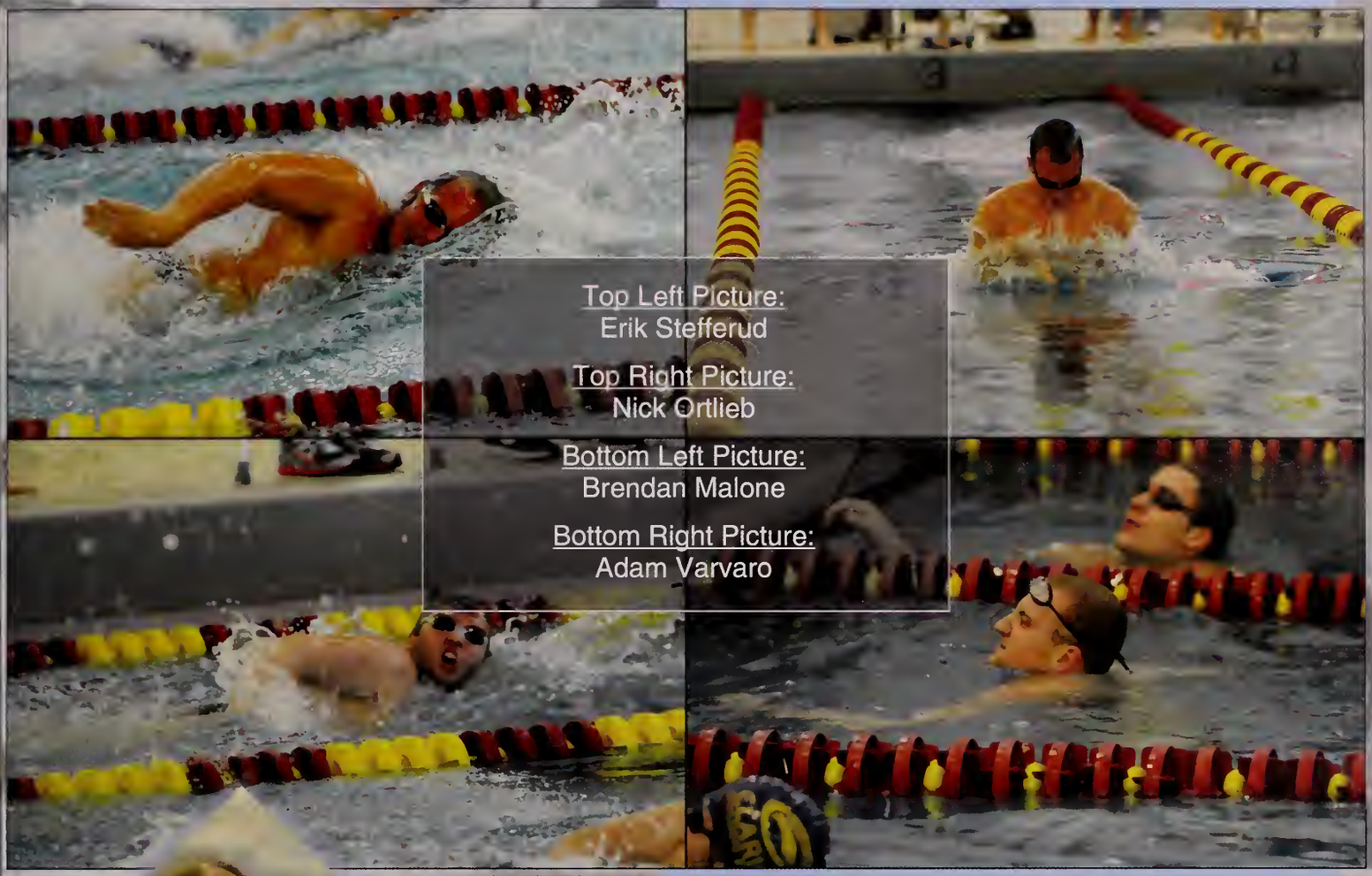

Top Left Picture:
Erik Stefferud

Top Right Picture:
Nick Ortlieb

Bottom Left Picture:
Brendan Malone

Bottom Right Picture:
Adam Varvaro

Dare to dream...about the things you never thought were possible!

5th overall

Erik Stefferud

West Chester Henderson High School

Majoring in Geography & Environmental Planning, Erik was a tri-captain with a team record in the 800 free relay. Other accomplishments include: 7 PSAC Championship Finals in 2012, #2 All-time at BU in the 200 backstroke, #4 All-time in the 100 backstroke, #5 All-time in the 100 butterfly and #8 All-time in the 200 butterfly.

Was - Is - Will BU

Winter Sports

Top Left: Nicole Martin
Bottom Left: Kelsey Brooker
Top Right: Brittany McNeil
Bottom Right: Alison Bradway

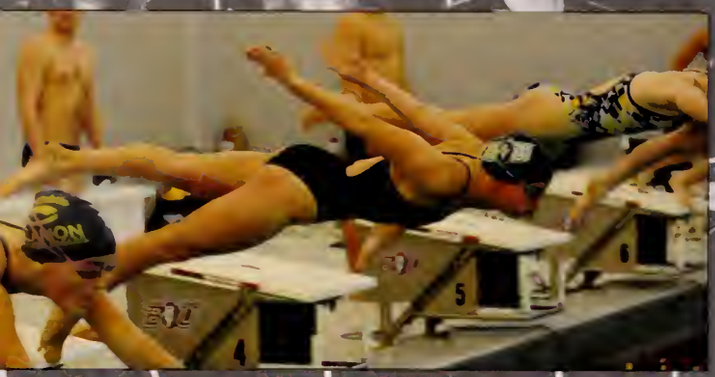

Team Photo

Players listed left to right:

Back Row: Jamie Sobel, Jenna Yohey, Jacquie Glaser, Melanie Redican, Brittany McNeil, Mollie Dawson, Lauren Bauer, Kathryn Young, Taylor Straub, Melissa Cook, Coach Walsh and Head Coach Stu Marvin

Middle Row: Coach Cunnane, Kelly Duggan, Kelsey Brooker, Tori Hall, Emily Stiles, Kayla Fritz, Jess McGarry, Bridget Hilferty, Julia DeVincent, Madeline Barlow, Kelsy Husk and Alison Bradway

Front Row: Ali Luzik, Miranda Steel, Sarah Grawe, Megan Sandoe, Nicole Martin, Emilee Carr, Abby Sheets, Kayla Weisenbach, Ashley Bauer and Jena King

• W Swimming

Albright 121-79 W
Shippensburg 115-90 W
Kutztown 179-83 W
Clarion 126-136 L

6 wins

West Chester 90-107 L
Mansfield 221-35 W
Edinboro of PA 144-118 W
Dickinson 117-83 W

2 losses

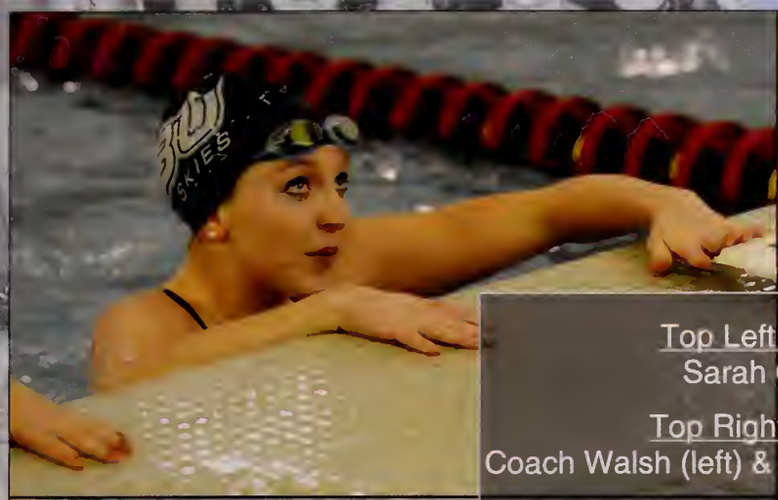

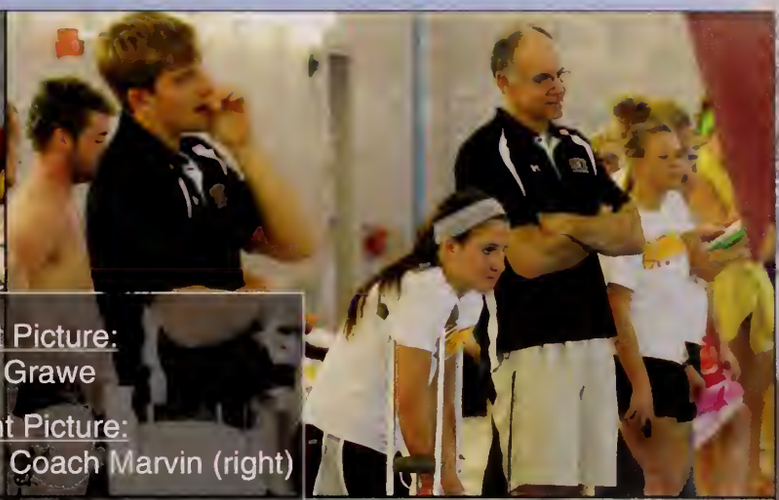

Top Left Picture:
Sarah Grawe

Top Right Picture:
Coach Walsh (left) & Coach Marvin (right)

Bottom Left Picture:
Nicole Martin

Bottom Right Picture:
Kelsey Brooker

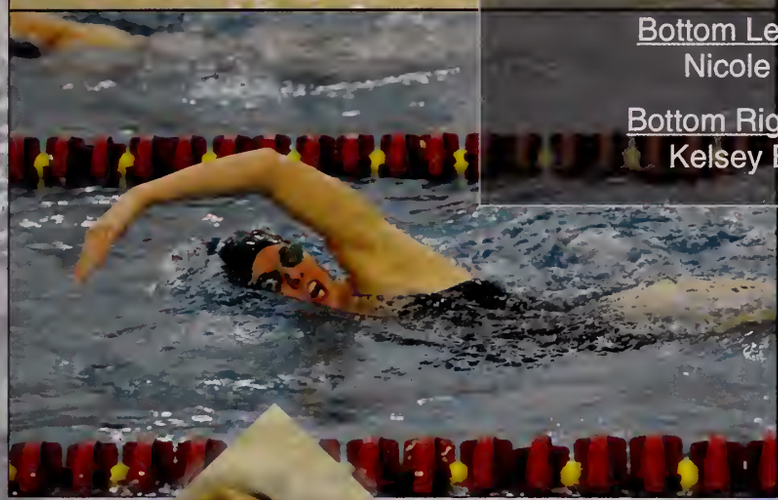

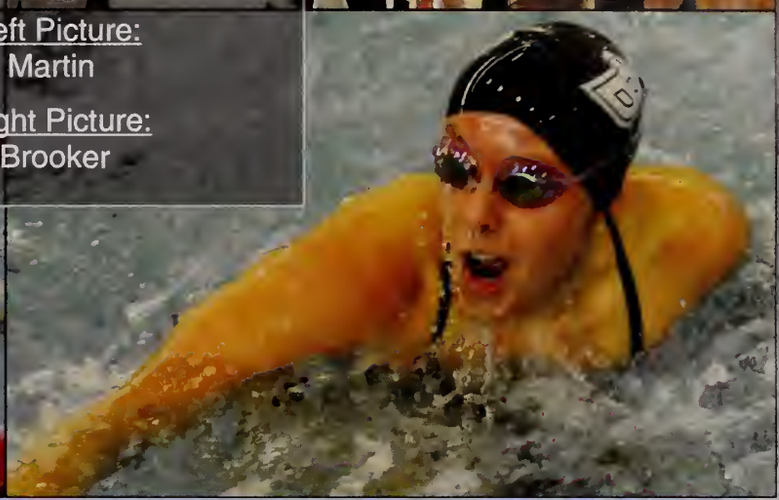

Dare to dream...about the things you never thought were possible!

Bridget Kilferty

Perkiomen Valley High School

Majoring in Communication Studies, Bridget was a tri-captain and a NCAA Qualifier in the 200, 500, 1000 and 1650 freesytle. She finished 12th in 1650 and 14th in 1000 at the NCAA Championships. In addition, she was a 2-Time NCAA All American Honorable Mention in 2012.

Was - Is - Will BU

Tim Dorsch

Erik Steffenud

Sarah Grave

Huskies say goodbye

Tom Hayes

Zach Wilson

Kelly Duggan

to 14 senior athletes!

Winter Sports

Top left: Carl Frauenpreis
Bottom Left: Cal Rosenstein
Top Right: Earvin Paul
Bottom Right: Earvin Paul

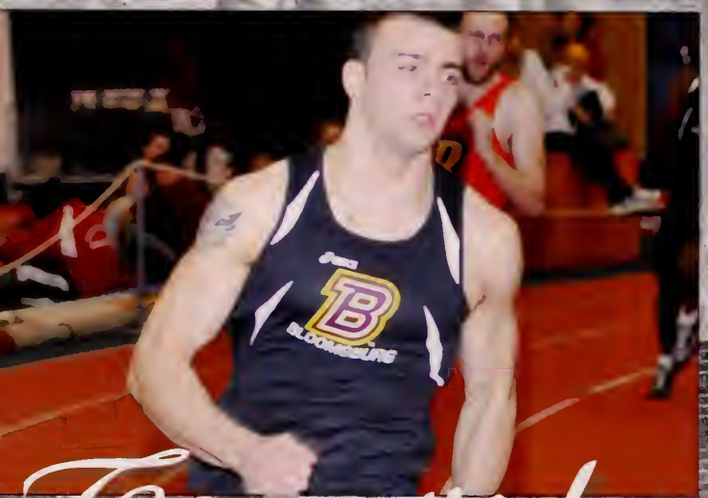

Teamwork and stamina

Pictured at right:

Zach Eyer

• *M Track & Field* • *M Track & Field* • *M Track & Field* • *M Track & Field*

Men's Track & Field

Top Left Picture:
Matt Ishman

Top Right Picture:
Bobby Turner

Bottom Left Picture:
John Dominski

Bottom Right Picture:
Shawn Geiser

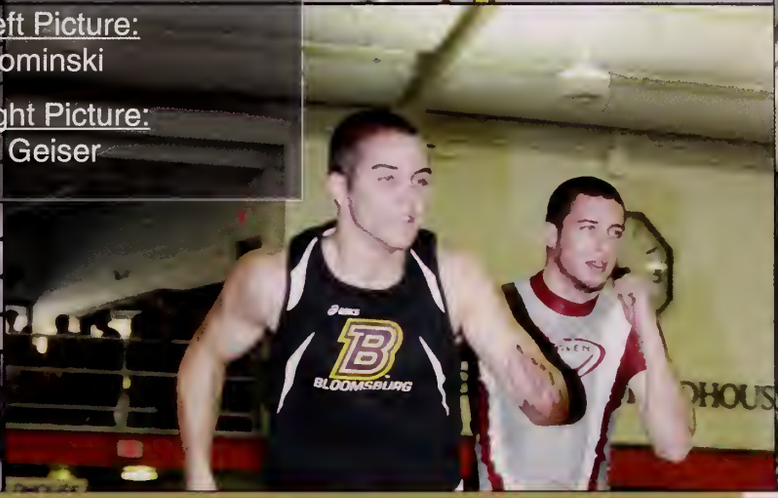

The men had a great conference meet to end the indoor season on a high note. We scored some points in a few events that surprised me and left a few points on the track. Our nationally ranked 4x400 had a relay leg get hurt, so they weren't able to capitalize on their opportunity. Despite that one hiccup, we couldn't have asked for a whole lot more. I am very proud of how our team has competed this year, breaking 8 school records during this indoor season.

Steve Clark

PSAC
9th Place
30.5 Points

NCAA
21st Place
10 Points

Stephen Grib

Vernon High School (Vernon, NJ)

Stephen finished 3rd in the 2012 Indoor PSAC Championship in the heptathlon. He also qualified provisionally for nationals in the heptathlon and was All Region in this event. He is a 3-year Scholar Athlete for both Bloomsburg and PSAC and was also the Team Captain.

Was - Is - Will BU

Winter Sports

Top Left: Kelsey Davis
Bottom Left: Rebecca Canderan
Top Right (left to right): Kelsey Harm, Courtney Werner, Kaitlyn McShay and Katie Filemyr
Bottom Right: Emily Backel

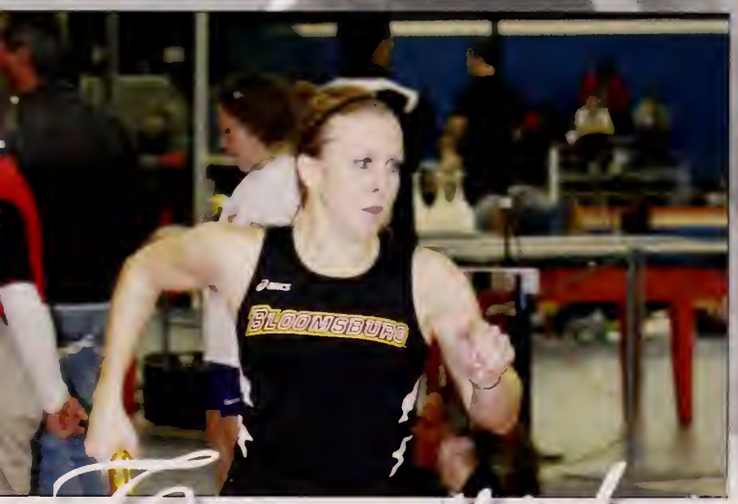

Teamwork and stamina

Pictured at right:

Haley Kramer

• W Track & Field • W Track & Field • W Track & Field • W Track & Field

Women's Track & Field

Top Left Picture:
Tayler Harkins

Top Right Picture:
Kelsey Harm

Bottom Left Picture:
Amber Stephan

Bottom Right Picture:
Michelle Christmann

The women had an exciting conference championship to end the indoor season. Our women performed super. It's nice to have as many PR's and school records as we did, but it is even more satisfying to have those performances materialize into team points. We have made some big strides since last year at this time (9 school records broken during the indoor season this year) and with so many underclassmen scoring points, it gets me excited for the future of Bloomsburg University Track and Field!

Kaitlyn McShay

Cardinal O'Hara High School

During Indoor Track season, Kaitlyn broke 3 school records (mile, 3000, 5000). She was the PSAC Champion in the 4x800m relay and also scored at conference in the mile and 3000. In addition, she is both a 4 year Bloomsburg and PSAC Scholar Athlete!

10th place
38 Points

Was - Is - Will BU

Huskies say goodbye

to 7 senior athletes!

Spring . . .

The months of March, April and May when the flowers start to bloom, the birds begin to chirp and the campus starts to buzz. Whether you see a show, attend a sports game or even participate in "The Big Event" there's a lot happening in Spring.

For some, it's the end of the academic year and nothing more, but for others it's the end of their entire college experience. For those students, spring marks the beginning of a new chapter in their journey. Graduation may bring some tears, but they will subside as the graduates go out into the world and truly experience what it means to B - U!

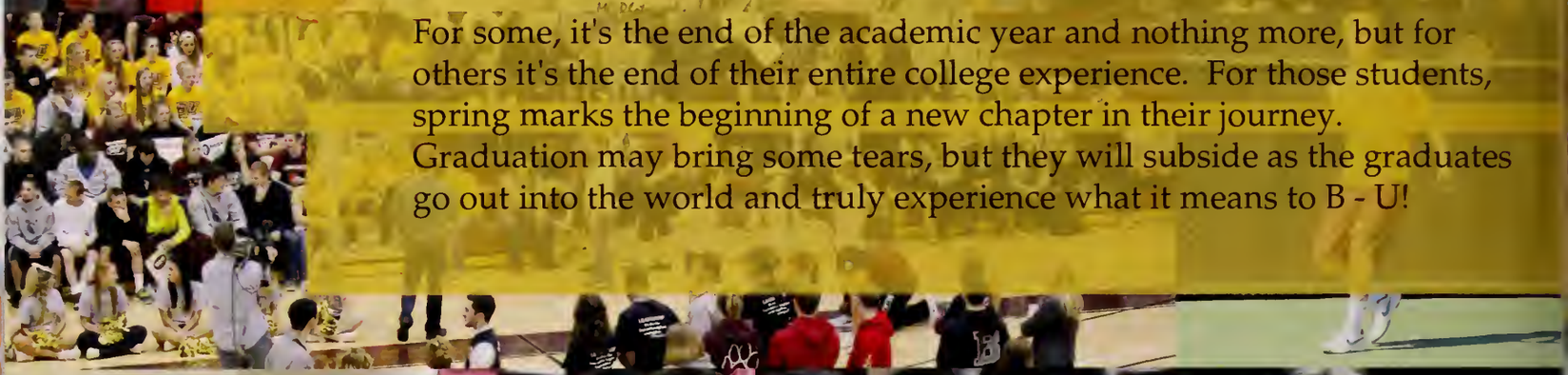

BLOOMSBURG

COLLEGE
OF
BUSINESS

Saturday, Mar. 31, 2012 at 8 PM

Complexions Ballet

Under the artistic direction of Dwight Rhoden and Desmond Richardson, Complexions has been reinventing dance since its debut in 1994. Featured on So You Think You Can Dance in the U.S. and Australia, the group's foremost innovation is that dance should be about removing, not reinforcing, boundaries. Rhoden and Richardson's creative vision shaped the unmistakable level of athleticism and choreography in ballet their dancers bring to the stage.

Contemporary

Last Fall's Shows Included...

Contrasts of youth and age, novice and veteran, gender and race inform

the interplay of musical styles

of 20-year-old Grace Kelly and 80-year-old jazz legend Phil Woods. Along with the Grace Kelly Quintet, the two will perform selections from their saxophone duet CD, Man with the Hat, the sixth Kelly has released since she was 12 years old.

Grace Kelly & Phil Woods

Friday, Apr. 13, 2012 at 7:30 PM

C

A

S

Big Event Makes History...

Bloomsburg University hosts Ryan Leckey and the "Leckey Live" segment from WNEP Channel 16.

Big Event Prep Rally

Couldn't have done it without you!

We would like to give a special thanks to C.G.A. Treasurer Matt Feldstein for his hard work and dedication and for organizing this major event for the first ever prep rally for The Big Event!

Thanks Matt!

On Friday March 30, 2012 at 5:00 am, more then 500 students came to Nelson Field House for the first annual "Big Event Prep Rally".

Students from the Football Team, Basketball Team, Marching Band, Dance Ensemble, Step Team and more showed their Husky sprit for this event.

Above: Students enter the "Half Court Contest" for "bragging rights" and a $25 gift card to the school store

Right: Members of the C.G.A. Executive staff and Student Senate pose for a quick photo with WNEP host Ryan Leckey

Above: Students and staff participating in events at The Big Event Prep Rally. Go Huskies!

Left: C.G.A. President Dave Abrams interviewed by Ryan Leckey

Below: Student showing his husky pride, by back flipping down the basketball court

Above: Supporters rally in the stands with respect for The Big Event!

Below: 2011-12 C.G.A. slogan "LEADERSHIP"

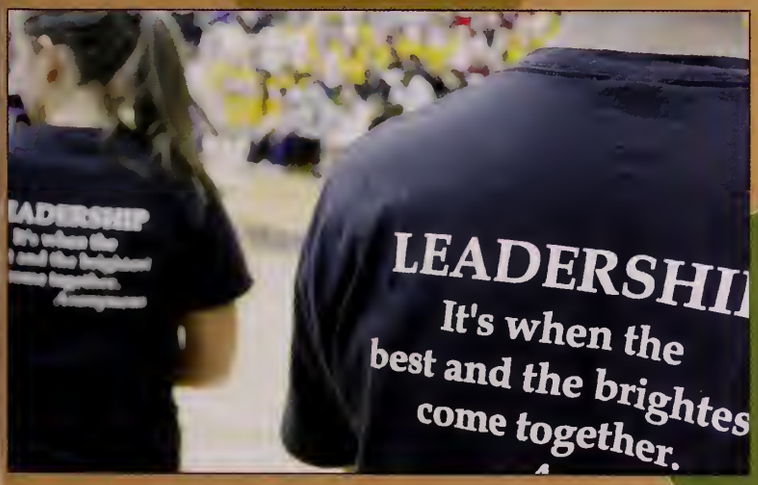

Left: C.G.A. Senators Shetia Richardson, Megan Lazicki, Tessa Varias, Lee Anderson and Aaron Bekisz showing their husky pride

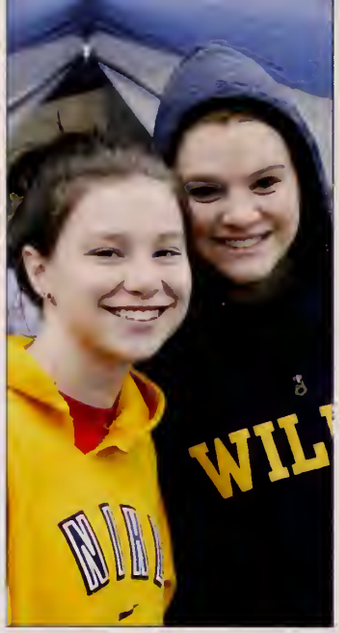

together we stand HAND-IN-HAND

What is The Big Event?

The Big Event provides the students of Bloomsburg University with the opportunity to say "Thank You" to the community for their continued support throughout the years. This past year over 1,200 students volunteered to complete almost 120 jobs, performing tasks that ranged from painting, to yard work and cleaning. Already the largest one-day, student-run service project in the nation, The Big Event has expanded to 75 other schools across the nation. The Community Government Association is responsible for planning and organizing all events surrounding this day, allowing students to work with residents in their community.

STANDING out from the CROWD

The Big Event

The Community Government Association Senators and Executive Board.

C.G.A. can't express how much the community means to us and The Big Event is our way of giving back!

It's all in our HANDS

"A Helping Hand" by Ray Hansell

Make a difference. Each day you live.
Open your heart. Learn to give.
Life for many. Is so unkind.
Giving people. Are hard to find.

So open your heart. Give what you can.
We're all responsible. For our fellow man.
It's so easy to look. The other way.
But the tables could turn. On any given day.

So help if you can.
For one day you may be.
The one who's down and out.
The one no one will see.

How did you lend a HAND?

I CLEANED UP THE PARK WITH THE FOOTBALL TEAM.

I OVER SAW THE TRANSPORTATION OF ALL STUDENTS.

I OVERSAW THE DISTRIBUTION OF ALL SUPPLIES.

CLEANED UP TOWN PARK WITH FRIENDS.

Spring Sports

Top Left: Maggie Canavan
Bottom Left: Sam Mazzie & Amber Shifflett
Top Right: Samantha King
Bottom Right: Team holds hands to rally together prior to game start

Team Photo

Players listed left to right:

Back Row: Head Coach Erin Cunnane, Shelby Iezzi, Allie Campbell, Shannon Neligan, Sara Bates, Natalie Draham, Samantha King, Julie Falk, Amber Shifflett, Maggie Canavan, Lindsay Kupferschmidt, Kelsey Metzler and Graduate Assistant Coach Karli Brentlinger

Front Row: Carly Ball, Grace Malizia, Morgan Sherriff, Patrice Coleman, Ashley Bossert, Aubrey Bossert, Marisa Moley, Amanda Jaynes and Sam Mazzie

• W Lacrosse • W Lacrosse • W Lacrosse • W Lacrosse

Georgian Court 25-10 W
Seton Hill 12-13 L
West Chester 14-13 W
Lock Haven 10-15 L
Mercyhurst 14-18 L
Shippensburg 16-10 W
Edinboro 16-6 W
Slippery Rock 13-11 W

9 wins

Adelphi 6-20 L
Kutztown 17-6 W
WV Wesleyan 25-1 W
IUP 17-18 L
Dowling 10-17 L
Gannon 16-21 L
Millersville 25-8 W
E Stroudsburg 19-9 W

7 losses

Top Left Picture:
Lindsay Kupferschmidt

Top Right Picture:
Sara Bates

Bottom Left Picture:
Aubrey Bossert

Bottom Right Picture:
Carly Ball

PSAC

Gannon 20-13 W
West Chester 15-11 W
Mercyhurst 15-9 W

Never Give Up!

Coach Corner

Julie Falk

Penn Manor High School

Majoring in Speech Pathology, Julie received All-PSAC Freshman of the Year honors, PSAC Rookie of the Year, first team all conference and she was the MVP of the PSAC Championship tournament. This season, she had a career high of seven goals against IUP.

Was - Is - Will BU

Samantha King

Huskies say goodbye

#12

Hometown: Elkton, MD
High School: North East High School
Major: Exercise Science

#3

Hometown: Royersford
High School: Spring-Ford High School
Major: Pre-Physical Therapy

to 2 senior athletes!

Lindsay Kupferschmidt

Spring Sports

Top Left: Bryan Morris
Bottom Left: Team giving "high-fives" in celebration
Top Right: Nick Eversole
Bottom Right: Keith Meyer at the plate with Tim Ravel on-deck

Team Photo

Players listed left to right:

Back Row: Assistant Coach Corey Bachman, Assistant Coach Kevin Leitzel, Mike Streisel, Jordan Schainholz, Jarrod Kramer, Tommy Richards, Bryan Morris, Matt Dean, Tyler Hill, Nick Donofry and Head Coach Mike Collins

Middle Row: Shane Wert, Vinny Voorhees, Tim Kurucz, Gino D'Amato, Kyle Hunter, Casey Cooperman, Brad Smith, Paul Rosa and Jared Schaffer

Front Row: AJ Stump, Vince Smarrelli, Nick Mazza, Cody Heane, Keith Meyer, Tim Ravel, Josh Schroeder, Pete Edgar, Eric Geedey and Aaron Russell (Not pictured. Matt Kline)

• Baseball • Baseball • Baseball • Baseball

Philadelphia 11-9 W
Philadelphia 4-2 W
Barton 3-4 L
Clarion DH 15-7 W/7-12 L
Lock Haven DH 4-5 L/11-1 W

9 wins

Franklin Pierce 3-11 L
Winston Salem DH 7-0 W/1-0W
Clarion DH 16-8 W/6-5 W
Lock Haven 8-6 W

4 losses

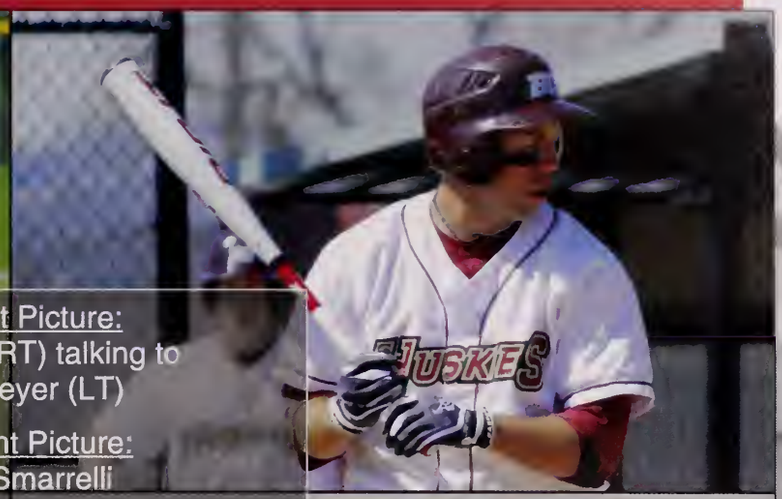

Top Left Picture:
Tim Ravel (RT) talking to Keith Meyer (LT)

Top Right Picture:
Vince Smarrelli

Bottom Left Picture:
Tim Ravel at shortstop

Bottom Right Picture:
Gino D'Amato

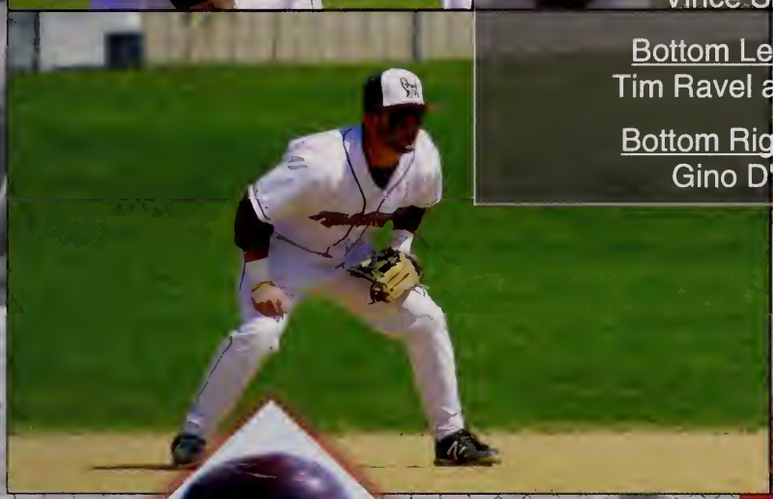

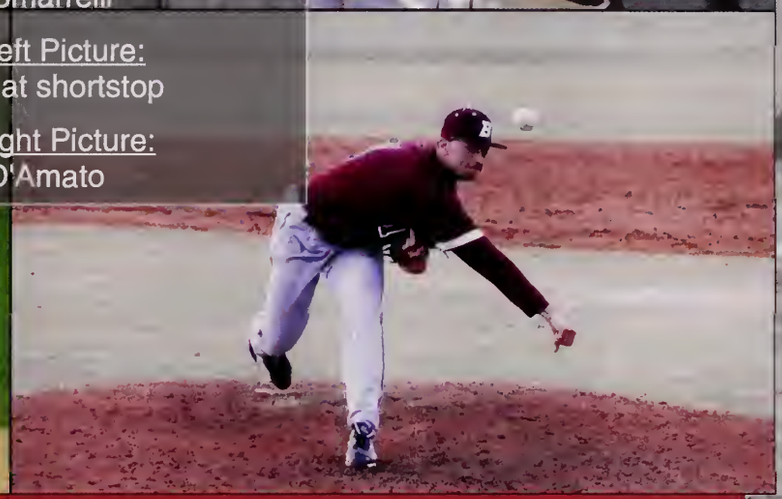

Believe We Deserve It!

Millersville DH L/W
Millersville DH L/W
Kutztown DH L/W
Kutztown DH L/L
Shippensburg DH W/L
Shippensburg DH W/L
E Stroudsburg DH L/W
E Stroudsburg DH W/W
Mansfield DH W/L
Mansfield DH W/W
West Chester DH L/L
West Chester DH W/L

PSAC

Dustin Johnson

Shikellamy High School

Dustin is a former BU Pitching Standout that graduated from BU in 2008. As a grad assistant/pitching coach at BU he helped guide the Huskies to their first playoff appearance (in 13 seasons) in 2011.

He is currently the pitching coach of NCAA Division I Binghamton University of the America East Conference. This season the Bearcats pitching staff was second in the America East in ERA and opponents batting average and they were first in fewest walks allowed!

Was - Is - Will BU

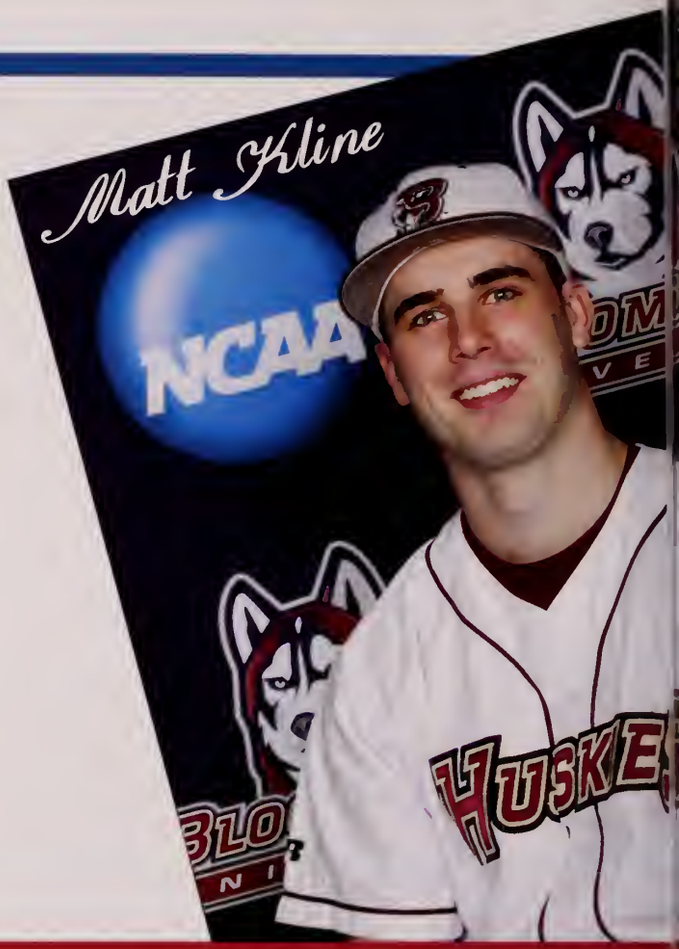

Huskies say goodbye

to 5 senior athletes!

Spring Sports

Top Left: Hannah Moir smiles at Assistant Coach Dee Wolfe
Bottom Left: Team gives "hi-fives" in celebration
Top Right: Sam Pientack
Bottom Right: Mandi Baer

Team Photo

BLOOMSBURG SOFTBALL

Players listed left to right:

Back Row: Dallas Ostin, Gabby Baltzley, Kayla McHale, Sam Pientack, Mandy Leach, Cait Paine, Mandi Black and Caitlin O'Connor

Front Row: Chrissy Belko, Rachel Fredell, Raychelle Kuhns, Erika Yanora, Hannah Moir, Mandi Baer and Lyndsay Busler

• Softball • Softball • Softball • Softball

Bowie St DH W/W
Shepherd DH W/W
Shippensburg DH W/L
Clarion DH W/W
Mansfield DH W/W
Indiana of PA DH W/L
Holy Family DH W/W
Lock Haven DH L/L

23 wins

Georgian Crt DH W/W
Philadelphia DH W/W
Mansfield DH W/L
Lock Haven DH L/W
Indiana of PA DH W/W
Molloy College DH W/L
Clarion DH W/W

7 losses

Top Left Picture:
Chrissy Belko

Top Right Picture:
Mandi Black

Bottom Left Picture:
Cait Paine

Bottom Right Picture:
Chrissy Belko

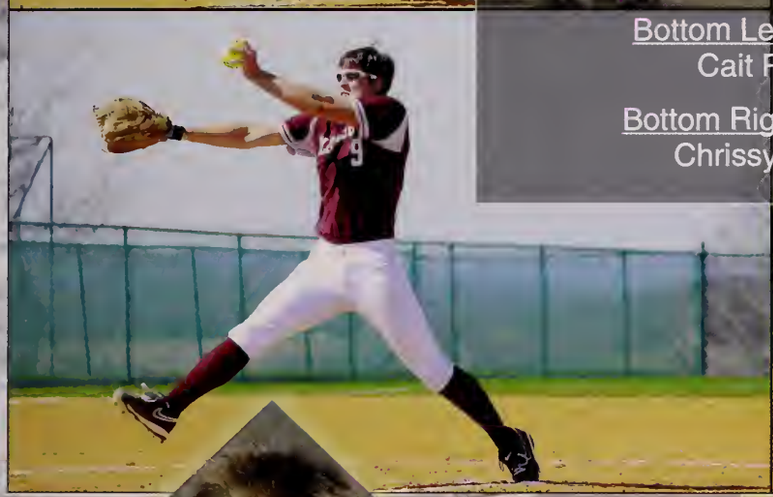

"ALL THE WAY BLOOM!"

Gannon 7-1 W
Kutztown 1-0 W
Indiana of PA 0-1 L
Lock Haven 7-3 W
Indiana of PA 9-10 L

WV Wesleyan 3-4 L
Lock Haven 1-4 L

Tina Souders

Parkland High School

Tina played for the Huskies from 1980 - 1984. During this time, she had the opportunity to be the pitcher for the only National Championship in 1982. She was a 3 time All-American (1982, 1983 and 1984) and is still in the "BU Record Books" for career strikeouts, victories and shutouts!

Today, Tina is a Clinical Associate Professor at the University of North Carolina at Chapel Hill School of Social Work and the Director of the Winston-Salem Distance Education MSW Program. She also volunteers in her community.

Was - Is - Will BU

Amanda Leach #16

- 4 year starter 1B/3B
- 3 year Student athletic Advisory Committee (SAAC) Representative

Mandy is an avid volunteer to community service projects and volunteered a lot throughout her 4 years as a student athlete. She graduated with a 3.22 GPA in Environmental Biology!

Huskies say goodbye

to 2 senior athletes!

Samantha Pientack #23

- 2012 NFCA 1st Team All-American Catcher
- 2012 PSAC Central Division Player of the Year
- Hit 20 home runs this season breaking the BU single season home run record
- Career ranking is 3rd all-time in home runs

Sam is graduating with a B.S in Exercise Science and is enrolled in the BU Athletic Training Graduate Program!

Spring Sports

Top Left: Mike DiSanto
Bottom Left: Mark Schroeder (PSAC All-Conference)
Top Right: Ricky Dove (PSAC All-Conference)
Bottom Right: Rick Dove (PSAC All-Conference)

Team Photo

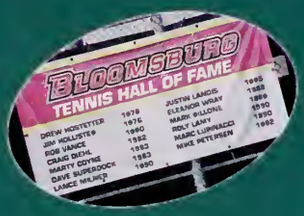

Players listed left to right:

Head Coach Marty Coyne, Evan Carney, Tyler Pultro, Andres Prince, Jeff Nuhfer, Mike DiSanto, Mark Schroeder, Ricky Dove and Lee Wexler

• M Tennis • M Tennis • M Tennis • M Tennis

Penn State 1-6 L
Hofstra 2-5 L
Wilkes 8-1 W
Mercyhurst 7-2 W
Millersville 8-1 W
Kutztown 7-2 W

7 wins

Le Moyne 7-2 W
Edinboro 8-1 W
George Mason 0-9 L
West Chester 8-1 W

3 losses

Top Left Picture:
Jeff Nuhfer

Top Right Picture:
Tyler Pultro

Bottom Left Picture:
Mark Schroeder (PSAC All-Conference)

Bottom Right Picture:
Lee Wexler (PSAC All-Conference)

Coach Quote

"It was a great year ~ led by our 4 seniors who will be dearly missed. The team trained hard, played hard and found a way to get it done when the pressure was on. Finished 1st in the PSAC and 3rd in the Atlantic Region!"

PSAC

Edinboro 5-0 W
Kutztown 5-0 W
Bucknell 2-7 L

NCAA

Shepherd 5-1 W
Shaw 4-5 L

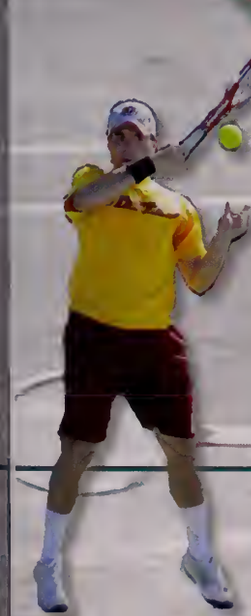

Ricky Dove

State College Area High School

Ricky was All PSAC in singles, doubles and academics, as well as leading the Huskies to their League Leading 22 PSAC Team Championship.

After graduating Ricky will be moving to Atlanta to start his career teaching tennis!

Was - Is - Will B-U

Spring Sports

Top Left: Nicole Slagle (left) & Natalie Greenholt (right)
Bottom Left: Emily Palko (PSAC All Conference)
Top Right: Danielle Walsh
Bottom Right: Erin Reitenauer (PSAC Rookie of the Year)

Team Photo

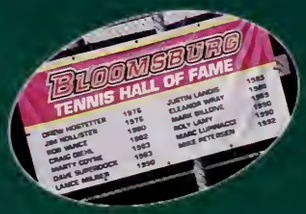

Players listed left to right:

Head Coach Marty Coyne, Erin Reitenauer, Danielle Walsh, Emily Palko, Natalie Greenholt, Nicole Slagle, Michelle Perez and Alyssa Lipies

- W Tennis
- W Tennis
- W Tennis
- W Tennis

California of PA 0-9 L
E Stroudsburg 8-1 W
Millersville 8-1 W
E Stroudsburg 7-2 W
George Mason 2-7 L
Kutztown 8-1 W

7 wins

Slippery Rock 1-8 L
Wilkes 4-5 L
Hofstra 0-7 L
West Chester 7-2 W
Cheyney Forfeit W
Shippensburg 9-0 W

5 losses

Top Left Picture:
Emily Palko & Michelle Perez

Top Right Picture:
Natalie Greenholt

Bottom Left Picture:
Nicole Slagle

Bottom Right Picture:
Emily Palko

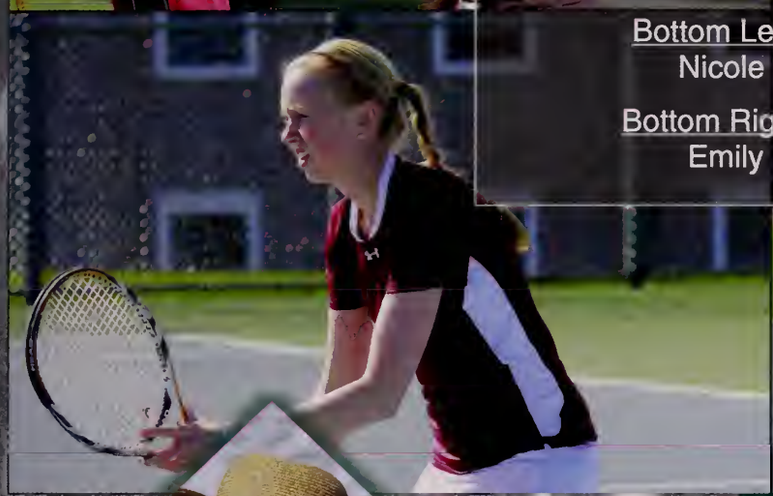

Coach Quote

The team extended their PSAC Eastern Division winning streak to 32 matches. They finished 3rd in the PSAC and 9th in the Atlantic Region. It was a GOOD YEAR for the Huskies led by seniors Emily Palko & Danielle Walsh.

PSAC

Indiana of PA 0-5 L
Kutztown 5-0 W
Bucknell 3-6 L

Emily Palko

Peters Township High School

Emily was named All PSAC in singles and doubles. She also lead the women's team to a third place finish in the conference

Was - Is - Will Be

Huskies say goodbye

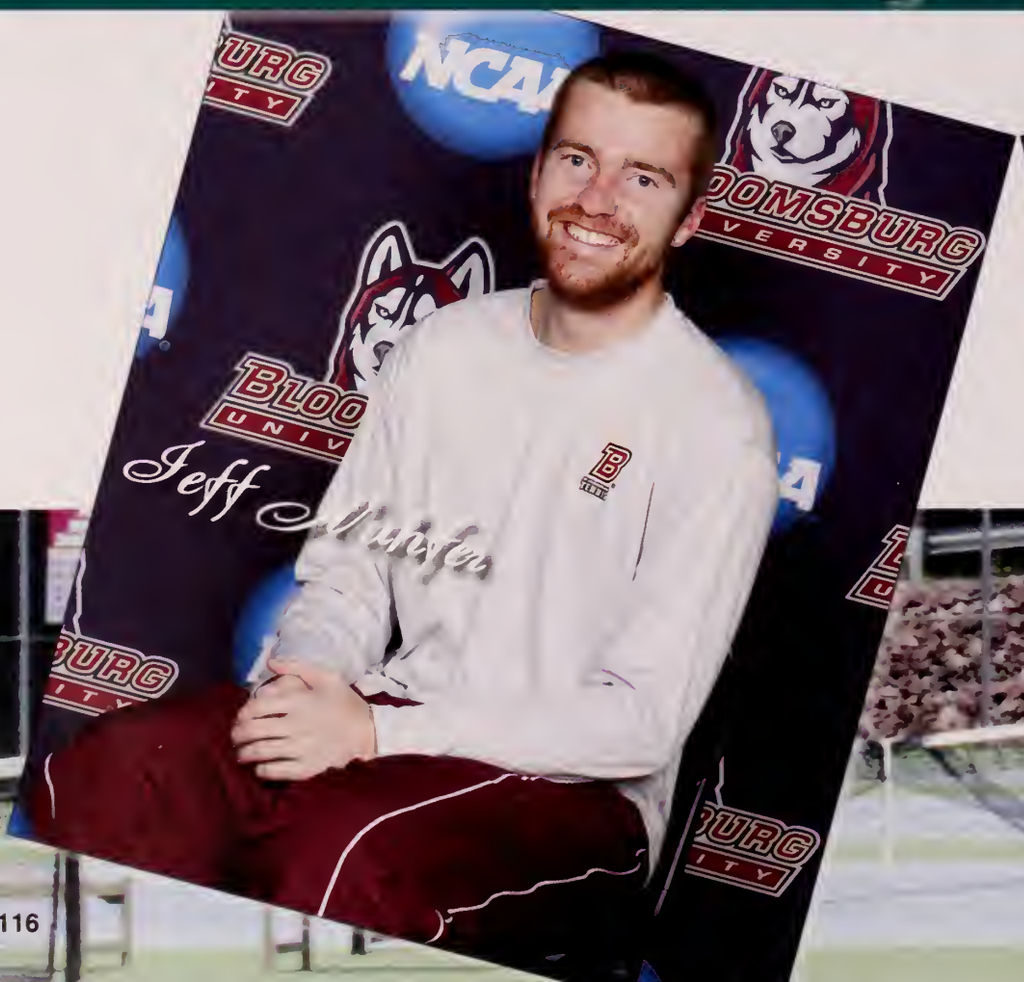

to 6 senior athletes!

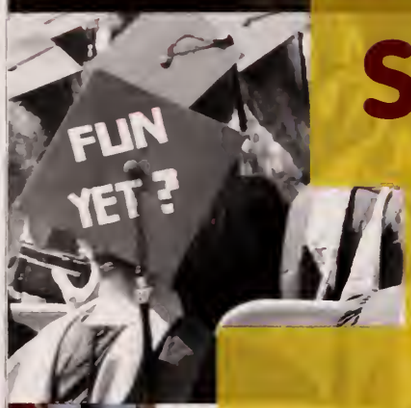

Senior Portraits & Graduation . . .

E.E. Cummings said it best, "To be nobody but yourself in a world which is doing its best, night and day, to make you everybody else means to fight the hardest battle which any human being can fight; and never stop fighting.". . .

Remember those words as you venture out into the world and face new challenges . . . remember to always B - U!

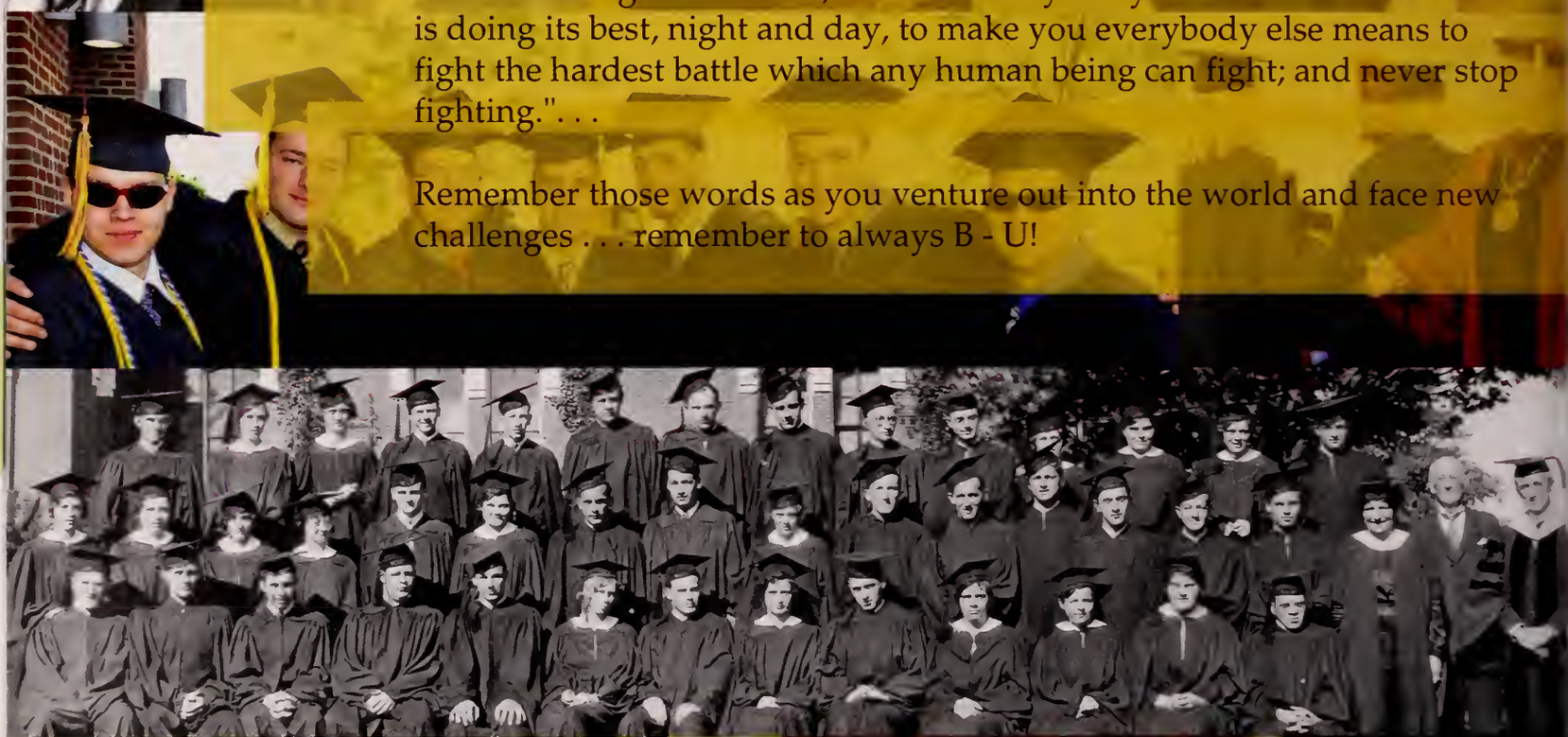

Brynn S. Abrahamsen

David Abrams

Keila Acevedo

Tobin L. Adams

Amanda Adler

Lisa Aiello

Lindsey Allegar

Jeaneen M. Alleman

Devin B. Allen

Elizabeth Allen

Victoria Allen

Logan D. Allison

Class of 2012

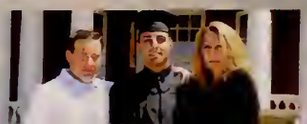

Kyle Allwein

Sarah J. Amick

Denelle I. Anderson

Philip E. Anzelmo

Alexia Armetta

Jane Armitage

Jared A. Arnold

Kelsey Arnold

Rachael D. Asch

Jennifer R. Atkinson

Tara R. Aughenbaugh

Kirstie J. Aumen

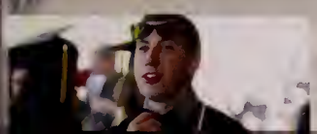

Charles Babcock

Michelle E. Ball

Katherine E. Bansch

Alyssa A. Bartlett

Holly Baruch

Joseph Battaglini

Hannah Becker

Rebecca S. Belmonte

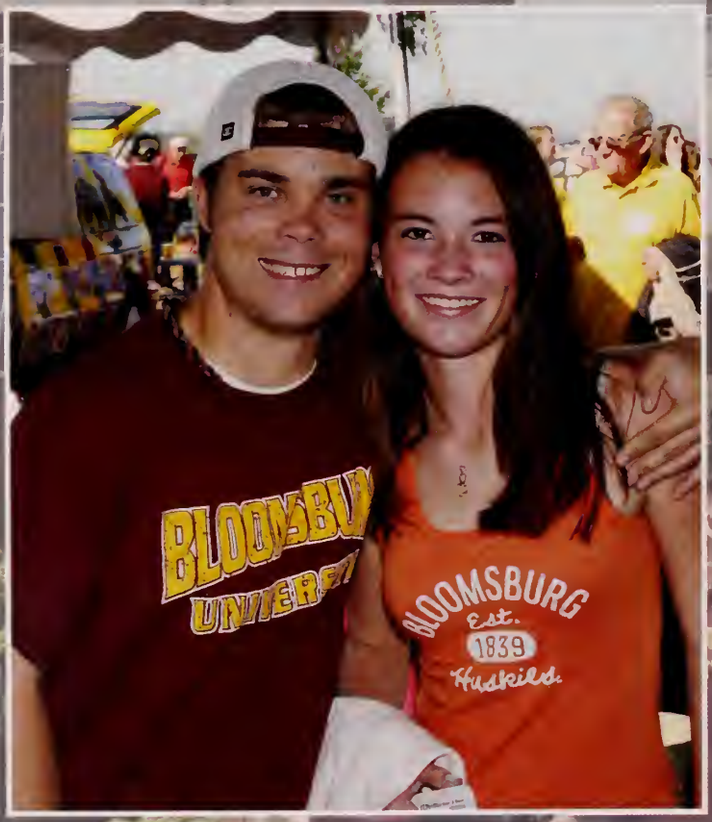

Alyssa M. Benko

Eleanor Benner

Jessica L. Bertalan

Kyle A. Bidlingmaier

Class of 2012

Michael V. Bindie

Jennifer J. Blasick

Jennifer Bogert

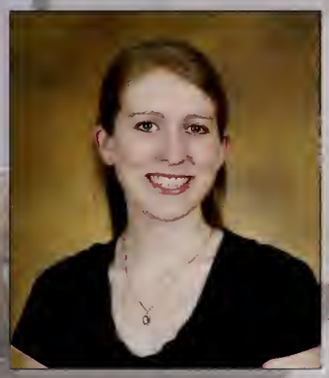
Brittany B. Bohach

Morgan Bonisese

Emily Bonney

Christopher Bono

Amanda J. Bonser

Sean P. Boran

David M. Bower

Carolyn Breznik

Christopher Brown

Jaeden Brown-Hildreth

Kelly Brown-Vaughn

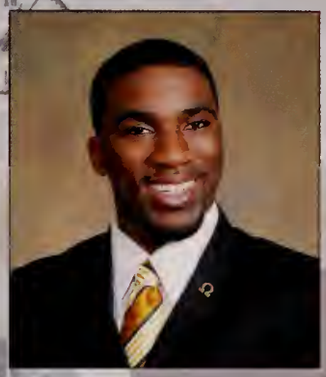
Vincent R. Browning

Kimberly R. Brun

Michael Bucha

Edward L. Buck

Katherine Burgess

Amy Burian

Emily Burnett

Courtney Bush

Sabriyah S. Butts

Aimee Bux

Class of 2012

Brenna M. Caldwell

Lara Calo

Maura Campomizzi

Matthew L. Caparro

Anjelica Capellupo

Krystal Capo

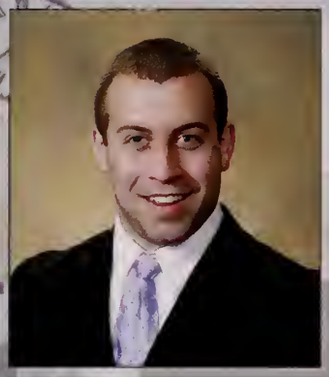
Michael T. Capotrio

Derick J. Carr

Tiana Cefali

Johanna M. Cerutti

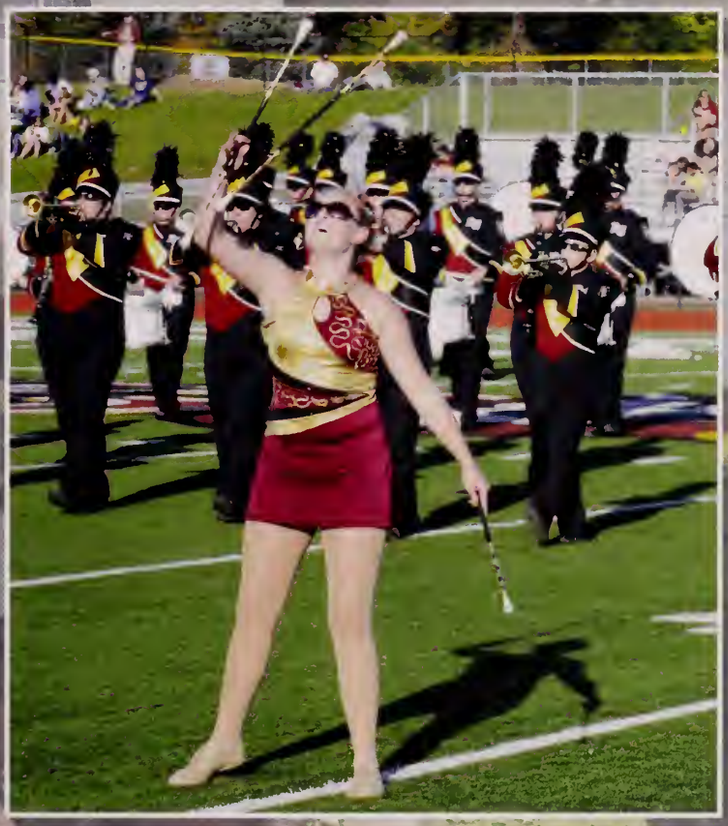

Laura Cerutti

Sara R. Cheatwood

Aaron Chromiak

Lindsay Ciccanti

Nicole M. Cicero

Colin Clark

Whitney Clark

Stacy Clayberger

Michael Cole

Courtney Coll

Megan Combs

Christa Conigliaro

Robert Conklin

Kayla Conron

Class of 2012

Eric Cording

Megan Coulter

Kristine Crandell

Quaadir Q. Crawford

Ronald Crawford

Alexandra M. Creasy

Kayla Cromleigh

Richard Cronin

Katherine Crouse

Thomas A. Crouse

Laura N. Crowley

Camilia Czerepka

Jennifer D'Amico

Natalie D'Amico

Alexandra D'Emidio

Megan Damron

Leslyn Dassama

Blair C. Davis

Tara Davis

Max DeAngelo

Stephanie Debuski

Ryan Deivert

Jarrid J. Dekovitch

Ana Delgadillo

Class of 2012

Christine Delong

Michele L. Deluca

Nicholas Deluca

Monica L. Dennison

Daniel P. Depenna

Megan Depoe

Kathleen N. Descours

Ian L. Desol

Kathryn Diaz

Lauren Dibernardino

Kristin Didusch

Tiffany S. Dietterich

Gina Difiore-Ridolph

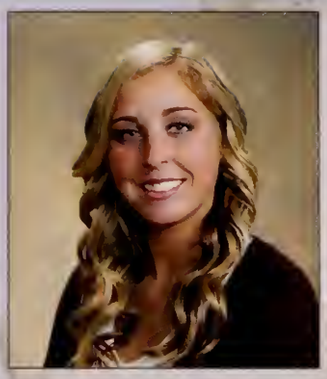
Kaitlyn R. Dileonardo

Jason Dillman

Brianna Dinmore

Brynna K. Ditchey

Amanda Domenick

Jenna Donahue

Amber Nicole Donaldson

Eric Dove

Tyree J. Dudley

Meghan E. Duell

Allison Ehrgott

Class of 2012

Heather E. Engiles

Nicole Erdman

Caitlin Eroh

Andrew M. Evans

Ingrid Everett

Jodi Fahy

Jessica A. Falatko

Bryn Farrelly

Brittany A. Fasulo

Steven Feese

Justin J. Feinberg

Matt Feldstein

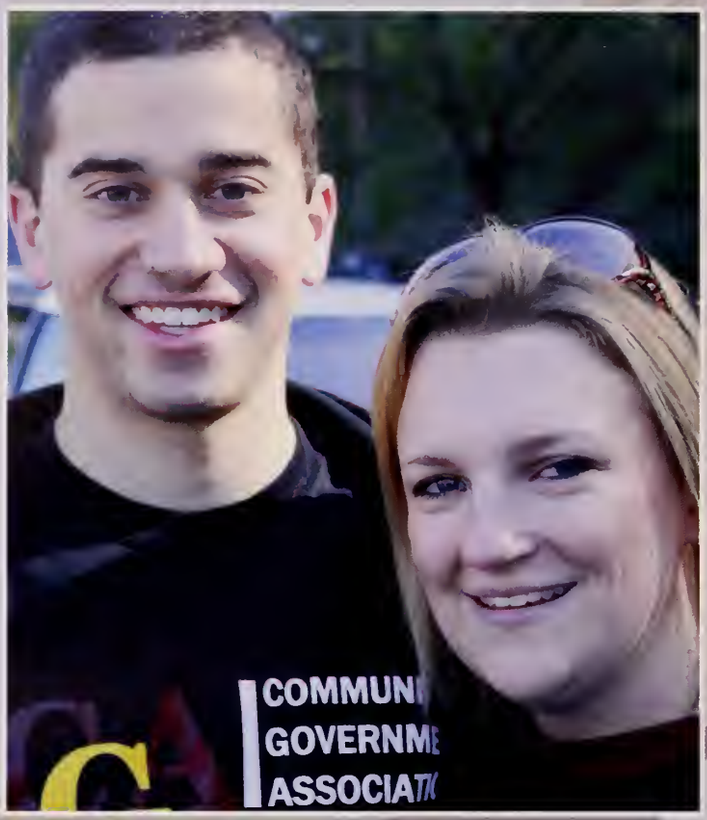

David R. Felix

Allyn R. Ferretti

Lindsay Ferris

Brian Fetterman

Courtney Feyko

Jessica Findley

Brittany Fisher

Joshua Fleming

Alysha Frederick

Julie Fufla

Emily Gaffney

Lauren Gager

Class of 2012

Madeline Gall

Marykate Gallagher

Erica Ganther

Bobbi Gardner

Meagan Garner

Kyrstin Garren

Garphine T. George

Kaitlyn M. Gephart

Jillian Gibson

Timothy Gildea

Nicholas Giovannangelo

Caitlin T. Gipple

Kaitlin Godby

Michael Goldin

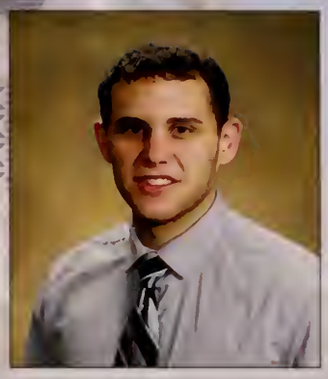
Max J. Goldstein

Andrew W. Goring

Kyle Gosson

Lauren Gostomski

Michael Gotto

Emma J. Grabowski

Evan Graf

Erin Graham

Sarah Grawe

Ashley M. Greco

Class of 2012

Joseph Greim

Kara Griffin

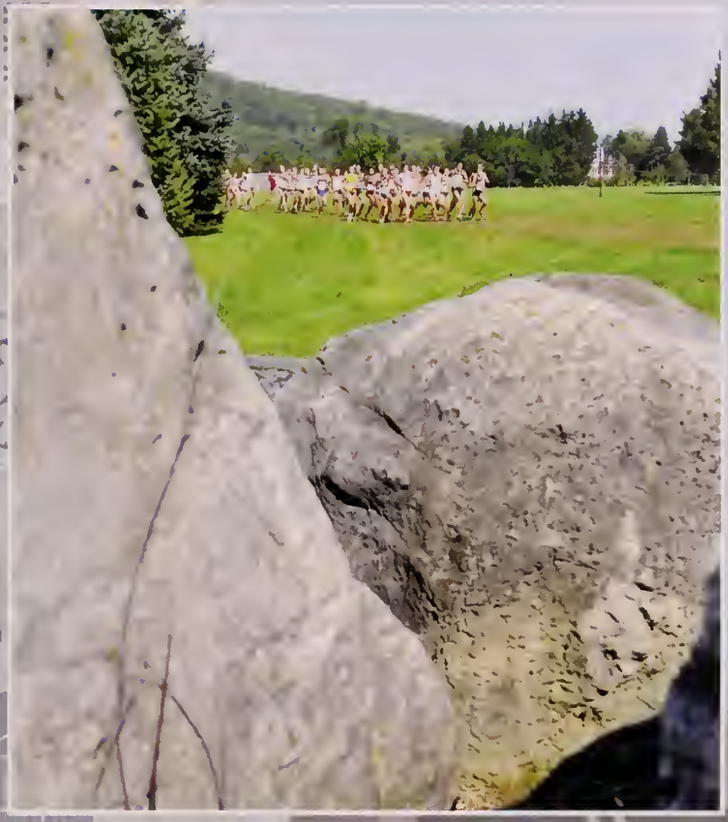

Megan Griffin

Michelle Griffin

Patrick Griffin

Stephanie S. Griffin

Kristen N. Grubb

Shannon Guido

Kevin P. Guldner

Carissa R. Harley

Walter Harrell

Rasheda M. Harris

Shelby L. Hartz

Jeffrey Haviland

Shacora R. Hayes

Caitlin Heller

Charmiane M. Henderson

Kristin Henkel

Jessica Hicks

Jessica High

Eric C. Hocker

Sara M. Hoffman

Andrew Hollman

Ebony D. Holmes

Class of 2012

Bethany Homiak

Lindsay M. Homont

Kelly Hontz

Amanda N. Hopkins

Lauren Hopkins

Kelly Horlacher

Sarah Horneff

Kelly Houser

Daniel Hranj

Alan M. Hummel

Gary Hunt

Meghan Hunter

Rebecca K. Hurlbut

Kelsy Husk

Jessica Interdonato

Daniel J. Interrante

Jenna Introna

Jessamy L. James

Teresa L. James

Hansal Jani

Monica A. Jennings

Deanna S. Johnson

Michael Johnson

Craig E. Jones

Class of 2012

Erik Jones

Megan Jones

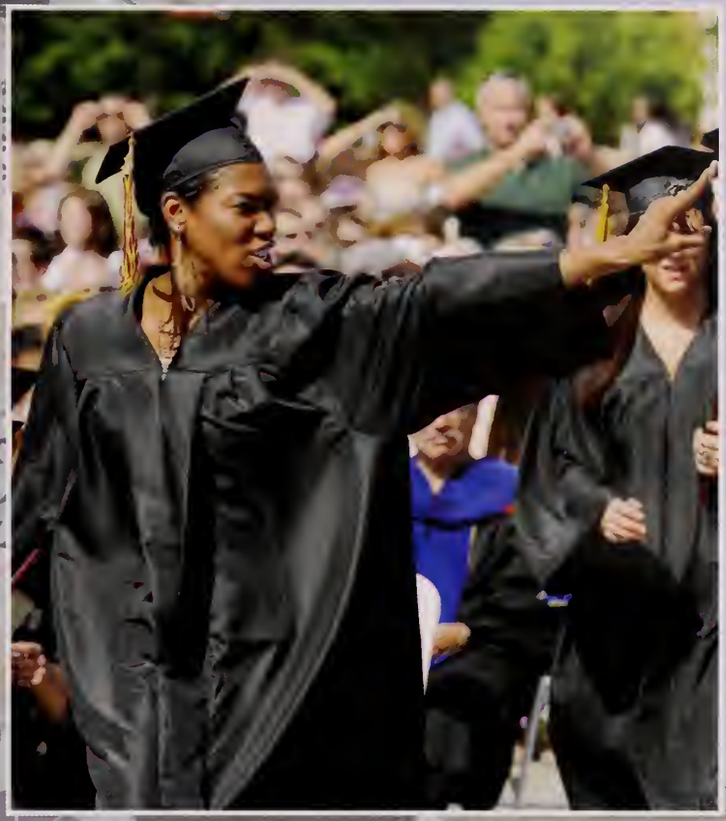

Stephanie Kalenkoski

Kara Kamowski

Justine M. Karc

Britney Karschner

Paul D. Kartachak

Anna L. Katz

Craig R. Kauffman

Scott Keeble

Craig Keenan

Jennifer L. Keenan

Jessica Keister

Jared Keller

Matthew Kellum

Brittany Kelly

Jennifer Kelly

Kristin Kelly

Matthew W. Kennedy

Brittany Kessler

Sarah Ketterer

Ksenia Khmeleva

Ashlee King

Elizabeth S. King

Class of 2012

Samantha King

Angela Kinsey

Alexa Kirk

Kristy Kitchura

Nicole Kloet

Rachel Knight

Janae Knox

Abby Kocher

Lauren Kopel

Michelle Koren

Michele Korgeski

Thomas Kovack

Ashley R. Kratochvil

Lindsay Kupferschmidt

Lena Kurtz

Edith A. Lafata

Danielle Laguerre

Christopher T. Lamb

Amanda M. Landis

Lisa M. Lapina

Giselle Lara

Alexsandria Larson

Jamie C. Leavens

Kaitlyn Leeper

Class of 2012

Tiffany M. Lefevre

Jillian Leonard

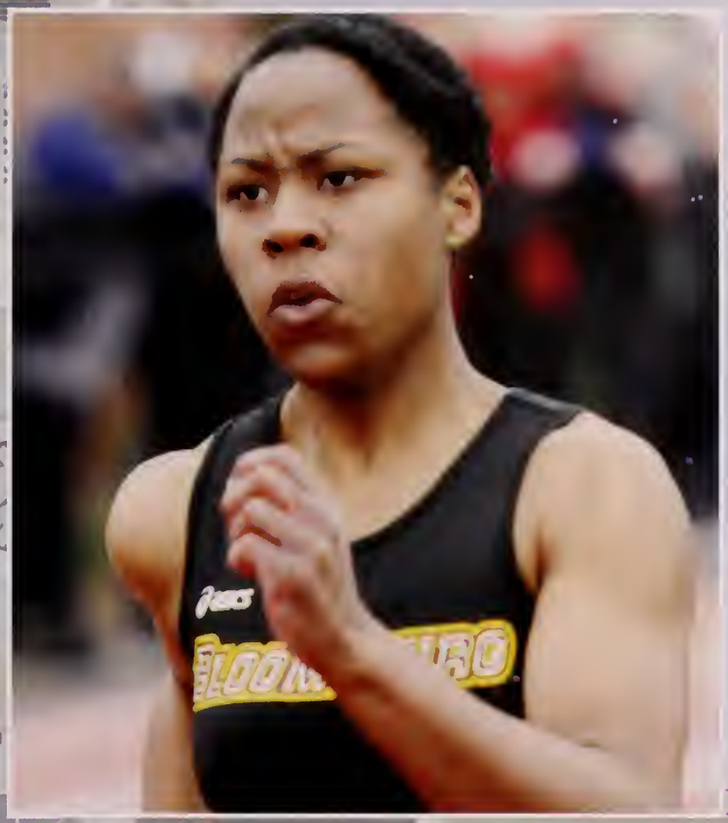

Richard Leone

Daniel H. Lichtenwalner

Kyle Lichtner

Bryce Liggins

Julian Light

Kellye Lightkep

Alixandra Lippe

Richard Lochen

Brittney Logan

Adrienne Lombaerde

Ryan Long

Austin J. Lonoconus

Matthew Lorefice

Cynthia Lose

James Love

Justin N. Lovett

Eric Lowrie

Nikayla Loy

Elizabeth G. Lucas

Elizabeth Lukiewski

Susan J. Luna

Amanda M. Machey

Class of 2012

Carlos Maciel

Jake Maclean

Matthew T. Maczko

April J. Magill

Megan Main

Meagan Manning

Shanda M. Marion

Emily Marlin

Maria Martin

Faith Marvin

Jacqueline Masser

Ashley Matson

Samantha Matthews

Ashley M. Matz

Stephen Maurer

Jonathan May

Nicole M. May

Christopher Maydick

Andrew McAteer

Danielle McCabe

Conor McCauley

Casey J. McCloskey

Morgan McCormick

Teara McCrae

Class of 2012

Cara McCusker

Marissa McDowell

Thomas A. McFarland

Elizabeth McGlinn

Kathleen McGroarty

Sarah McIntosh

Lisa McLeavey

Brittany McNeil

Kaitlyn McShay

Lauren Mento

Michelle Mentzer

Erica Meola

Ashley Miccio

Stephanie A. Mihalik

Allison Miknich

Ckrisen Milfort

Maureen Miller

Megan Miller

Donte Milligan

Devon Mills

Nicole Minotti

Victoria Missmer-Laub

Michael Molesevich

Rachel Moller

Class of 2012

Cory Mondschein

Daniel Montalvo

Stefanie Moskowicz

Adam Mowry

Leanne Muller

Chika Murakami

Erin Murphy

Lauren Murphy

Maire Murphy

Angela Natiello

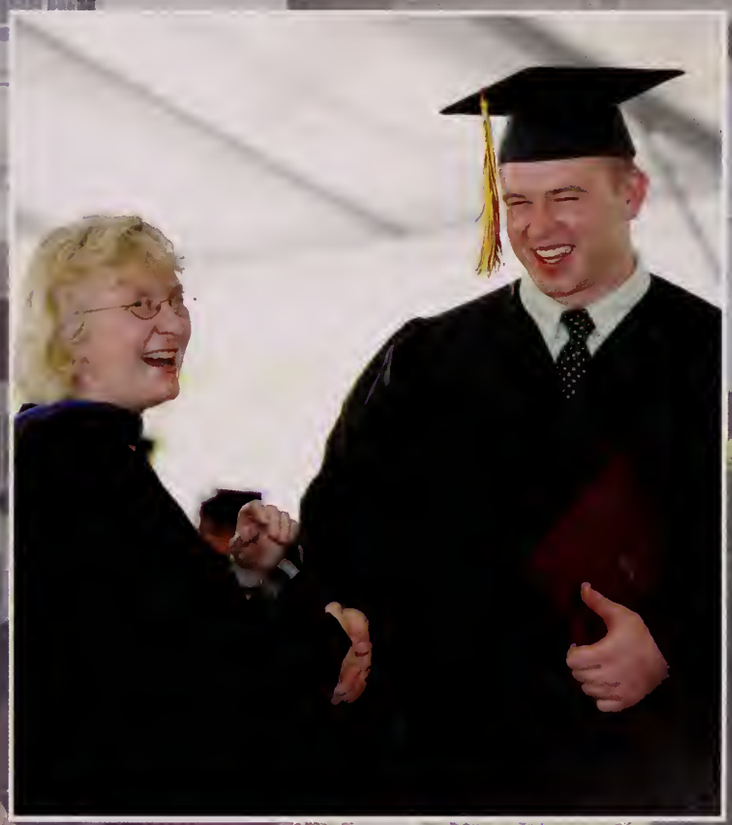

Stephanie R. Needle

Katrina Newswanger

Christopher Nice

Frances Nicoletti

Matthew R. Nielsen

Shane Nolte

Monica Novielli

Grace E. Nugent

Jamie O'Hagan

Brendan O'Leary

Daniel S. Oliver

Grace Ordonio

Andrew M. Outten

Jeffrey S. Owsley

Class of 2012

Princess Owusu

Sylvia Pacheco

Kevin Pagano

Cory A. Palek

Emily Palko

Christine M. Pangelinan

Joe Parente

Kristina T. Parrillo

Sarah Parvis

Michelle Pascoe

Jeisson Pastran

Konstantinos Patsiopoulos

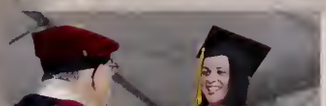

Kathryn Pavlick

Kiana M. Payton

Zachary K. Pearce

Tanira Perkins

Janie Petty

Anna-Lee Pflomm

Tanya Pisulak

Bethany Pisulak

Sarah A. Pogar

Nicole Polaski

Nicole Pollard

Wendy L. Pollick

Class of 2012

Sarah Popple

Tyrell Porter

Erin L. Poserina

Danielle M. Potter

Shantia Potter

Austin J. Power

Phillip Prince

Sarah Prisco

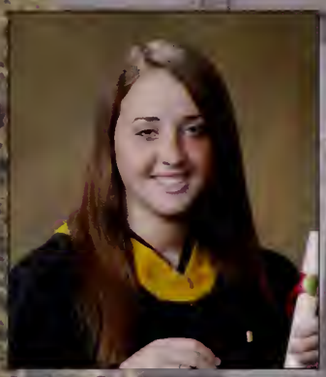
Stephanie L. Przewoznik

Emily Pudlinski

Kristin Pugh

Kaitlyn Quinn

Moureen Rahman

Alethea Ramsey

Alexandra Raring

Joshua Reedy

Lori Reese

William M. Reese

Taryn N. Rehrig

Brittany K. Reibsome

Naiad A. Reich

Lauren M. Reidy

George Reinhardt

Cassandra Remaley

Class of 2012

Marisa Rentschler

Kelly Reynolds

Jeremy Rhen

Rubin Rhodes

Katie Ricci

Benjamin M. Richardson

Shetia Richardson

Amanda D. Riley

Kimberly V. Rivera

Rafael Rivera

Michael Rizzo

Lindley M. Roebuck

Brian D. Rogers

Melissa Rogers

Lea N. Rohrbaugh

Danial N. Roman

Kyle Romanowski

Bobby Roos

Alexa Rose

Nicole M. Rosenblatt

Zachary L. Rothweiler

Raechelle Rowan

Philip M. Rude

Stasia Rudiman

Class of 2012

Tiffany Ruiz

Noelle Ruperto

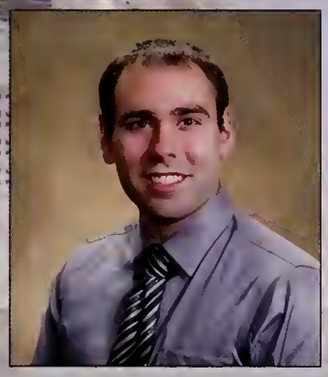
Edward G. Ryan

Eric Sakelaridos

Diomedes Salas

Alex Sanchez

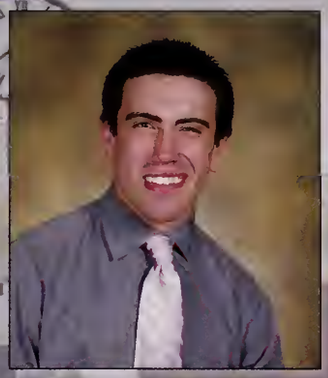
Alexander Sansalone

Leslie Santiago

Baylie J. Sappir

Charles Sayous

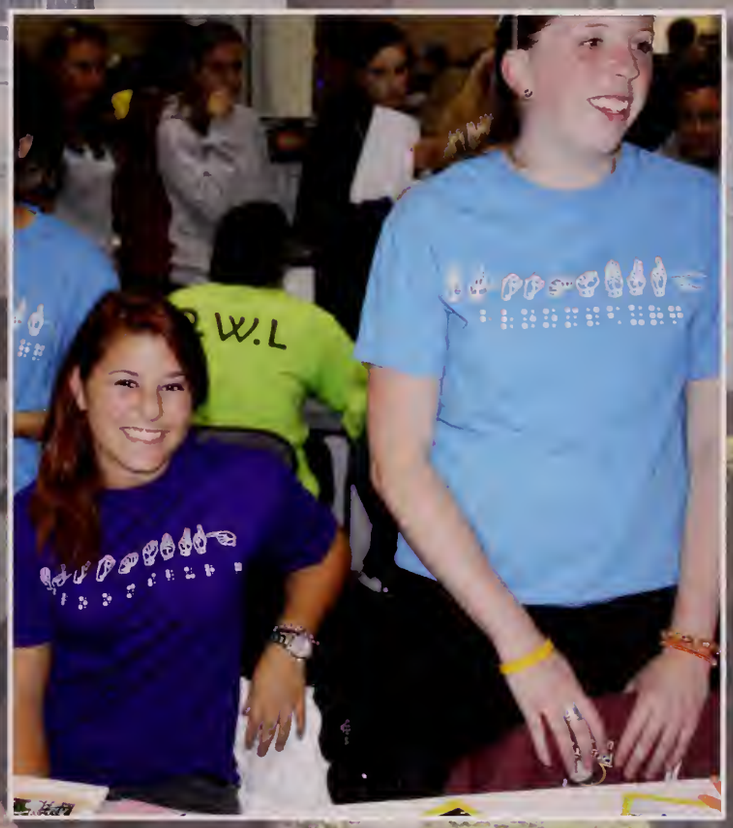

Cara M. Schiavo

Kelsie A. Schieber

Kory Schlegel

Courtney Schlottman

Mark Schroeder

Chris Schueck

Josh Schultz

Kevin Schulz

Katie E. Seddon

Nicholas R. Seibert

Zachary P. Seibert

Jacqueline Seidel

Jennifer Sensky

Jahzaree Sexton

Class of 2012

Aime J. Sgarlat

Kristen Sharpless

Brandon J. Shoemaker

Christina M. Shovlin

Nikki Shultz

Alexander Siford

Richard Simon

Ryan Smith

Whitney Smith

Joseph D. Snydman

Kathleen M. Sopko

Lauren Sosnoski

Alexandra Sova

Lauren Sovinsky

Laurel Sowards

Brigid Spollen

Chelsy L. Stahl

Abigail P. Stank

Thomas Stauffer

Michael Steadele

Jennifer A. Steiner

Emily Stevens

Emily M. Stiles

Gina Stillman

Class of 2012

Gina Stinchcomb

Courtlyn R. Stone

Lauren Stout

Carina M. Stoves

Derek Straub

Alaina Strouse

Michael T. Strouse Jr.

Megan Stuono

Leah Subsak

Meghan C. Sullivan

Kameela Sunkett

Casey Surridge

Krystal Swedo

Katharine E. Sweeney

Julia P. Swetkowski

Tanya Sykes

Sarah Szczepanski

Derek Tancredi

Oran Tansey

Desalegn Tefera

Bryan A. Terry

Marques Terry

Catherine Thomas

Cassaundra Thompson

Class of 2012

Victoria Thrash

Melissa Toaltoan

Chris R. Tobias

Amanda Truscott

Jessica D. Tucker

Sara Turner

Matthew Umstead

Joseph Valenzano

Jessica Vanderpool

Ty M. Vanderstappen

Kevin J. Verhalen

Rosanna E. Villalobos

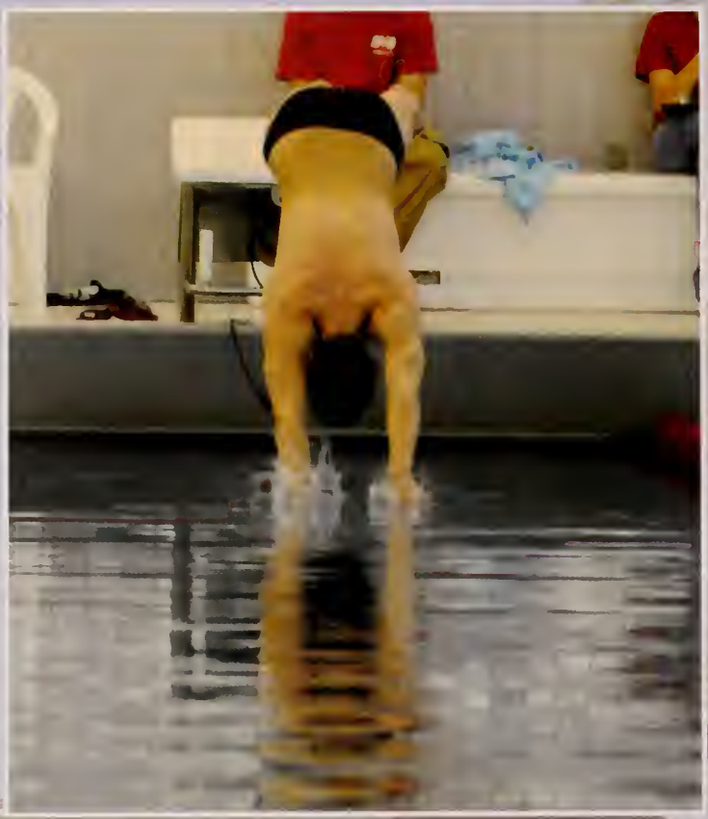

Brandon Vinson

Kathryn Walczuk

Rachel E. Walker

Danielle Walsh

Kelly Walsh

Lauren E. Walter

Kristin Walton

Jillian Wanex

Kayleigh Warg

Jordan Watson

Michael Wechsler

Eric Welch

Class of 2012

Erica Wenitsky

Elle Wettlaufer

Lee D. Wexler

Alexandrea White

Amanda Whitford

Kristin N. Wilcher

Jannet Wilk

Nicole Williams

Erica Winter

Jill Wiscount

John R. Wishnie

Victoria C. Wood

Erika Workman

Joseph Wright

Victoria D. Wylie

Jamie Yerk

Kathryn B. Young

Perry Young

David J. Yovic

Eva Yuen

Class of 2012

Erika Zaborny

Kathryn R. Zaborny

ulations!
always . . .
U

Nadine Zaccheo

Katelyn Zappulla

Stephanie R. Zemba

Ryan P. Zimmerman

Chelsea Zoltowski

Jacob A. Zurn

Parent Recognitions . . .

It is with parents, that everything begins and usually ends. They have given each of us the foundation that leads us to what we will become. Carl Sandburg probably said it best, "Nothing happens unless first a dream."

A dream of a child . . . a dream of a graduate . . . a dream of a college graduate . . . but if nothing else, a dream of a child growing from young to old having the strength and support to always be himself or herself . . . to always B - U!

LAST CLEAN SHIRT

1630

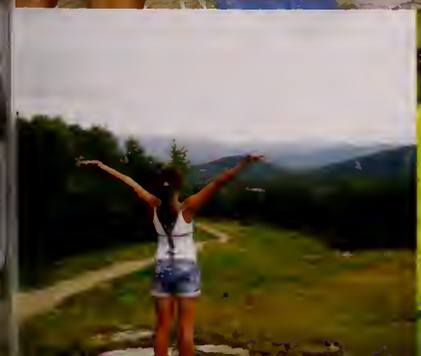

Robert A. Roos

CONGRATULATIONS

BOBBY ROOS

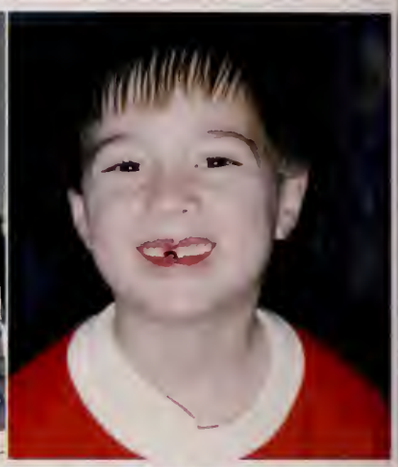

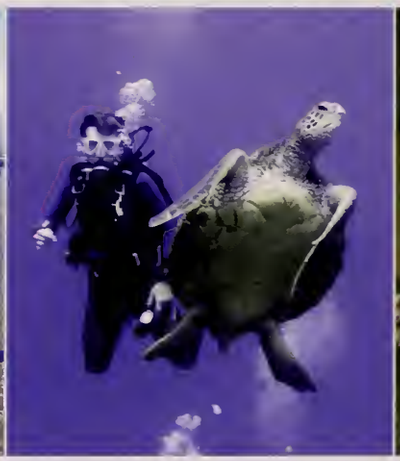

Remember when? And now look at you ~ all grown up! We are so proud of the man you grew to be. We have no doubt you will be a success in all you do as another phase of your life is about to begin. Fly high, fly safe, beware of the bumps in the clouds, but know you will always land safely. After all, you have a backup parachute! The most important thing we wish for you is happiness. Be happy and success will follow. Now go out into the world and make all your dreams come true!

Love you always,
Mom & Dad

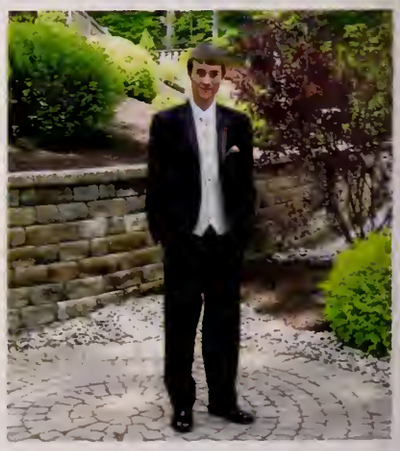

Baylie Jill Sappir

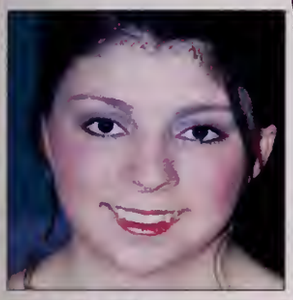

Dearest Baylie,

We are bursting with pride as you graduate from Bloomsburg with dual certification in Elementary and Special Education. Your special gifts and qualities make you an amazing human being and teacher! We wish you continued success in life!

With all our love,
Mom, Dad & Rebecca

Noelle A. Ruperto

Congratulations on your graduation from college! You have always worked very hard and deserve the very best. We are so proud of you - always follow your dreams.

Love, Mom and Dad

Lauren Rae Kopel

We hope your dreams take you to the corners of your smiles, to the highest of your hopes, to the windows of your opportunities and to the most special places your heart has ever known. We are so very proud of you!

Love,
Daria & Rich Wielebinski

Danielle Walsh

Congratulations!

Danielle Walsh

I hope you never fear those mountains in the distance
Never settle for the path of least resistance

I hope you never lose your sense of wonder
You get your fill to eat but always keep that hunger

May you never take one single breath for granted
God forbid love ever leaves you empty-handed

I hope you still feel small when you stand beside the ocean
Whenever one door closes I hope one more opens

Promise me that you'll give faith a fighting chance
Give the heavens above more than just a passing glance

And when you get the choice to sit it out or dance
I hope you dance...

All our love and best wishes for an amazing future
Mom, Dad, Cara, Lauren, James, Marysa and Andrew

Jenna Introna

Dear Jenna, I am so proud of you today and all of your accomplishments at BU! I am proud to call you my "little sister" and know you are my forever best friend. I love you so much! - Jacqui

Dear Jenna, I am so happy for you today and cannot wait to officially have you as my "sister". I love you! - Jason

Dearest Jenna, Congratulations to my very special granddaughter on your college graduation. I am so proud of you and thinking about you every moment. I love you very much! -Grandma

Dominick L. Mireles

We are so proud of you Dominick (a.k.a. Dom, Luke, Dommie) Mireles!

Your family loves you!

Congratulations!

Nicole Cicero

You worked so hard to achieve your goal and we are so proud of you.

Congratulations!

We love you!
Mom & Dad

Kory Schlegel

Kory,

Four years ago you went to college as a boy, today you graduate as a man. Always believe in your dreams and they will come true. Remember to live, laugh and love always and most of all...

"BELIEVE IN YOURSELF".

We are so "proud" of your accomplishments thus far, with many more to come!

We love you,

Mom, Dad, Kelli, Tony & Bozey Boy

Allyn Ferretti, Jr.

Another stage in your life
You'll be entering soon
Like the changes of the seasons
Or a new phase of the moon

Work hard for your goals
And hold on to your dreams
As these are the people
Who do well it seems

Don't lose track of your values
As time slips along
For if you heed to them
You won't go wrong

We love you so much
And wish you only the best
We feel as your grandparents
We've been truly blessed

John & Yvonne Chopyak, Sr.

Congratulations Allyn!

We're so proud of what you've accomplished and you should be too. Though we don't always express it, know how much you are loved. We wish you more success and know you will continue to achieve whatever you strive for.

Mom, Dad, AJ & Alex

Carlos Maciel

Carlos,

Always putting a smile on our face! We are very proud of you. You are going to be a fantastic leader!

Love,
Becky, Mom and Dad

Christine M. DeLong

Dear Christine,

Congratulations on your graduation. Your positive attitude and bright smile will be a great asset to any classroom. Our wish for you is a life filled with happiness and success. We are so proud of you and all that you have accomplished.

Love,
Dad, Mom & Lola too!

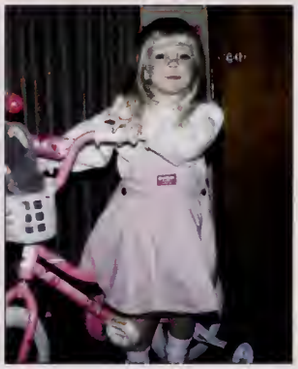

Kristin Henkel

You've worked so hard to help the office and you're always a delight to be around!

Congratulations!

We wish you all the best!
Community Activities Office

William M. Reese

To a great son and big brother.

We are so proud!

Love,

Mom, Dad, Nicole & Sam

Mike Bindie

Good luck in the future and may all your dreams come true!

Love,
Dad, Diane and Your Family

Jenna Marie Introna

Dearest Jenna . . . a.k.a. "Pooh Bear",

On this special day, I am so proud of you, as I am every day. You have been over obstacles and challenges within the past few years...but your determination and ambition make you strong. You believe anything is possible when you have the drive and personality that you do.

I have watched you become a very strong, independent young lady; however, remember that I will ALWAYS be here for you as your mom, a friend and a mentor whenever you need me. You will ALWAYS be my "baby girl".

Congratulations to you as you graduate BU with honors and the many memories you will carry with you from the past four years.

I love you with all my heart and beyond,
Mom

Oran Tansey

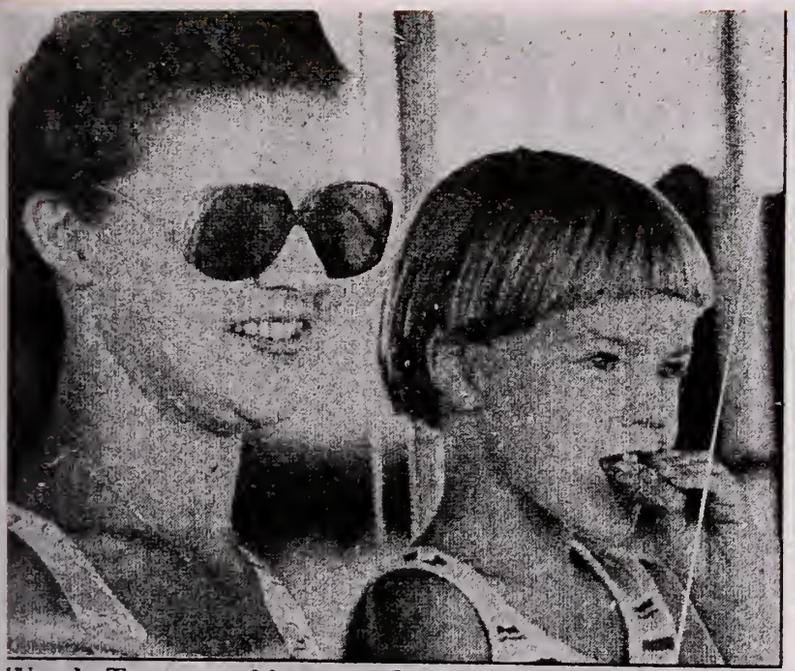

Wanda Tansey and her son, Oran, 5, of Bethlehem, taste potato pancakes.

Well done sonny.

Prosit! Ad majorem dei gloriam!

St Luke's HOSPITAL & Health Network

Oran Tansey

ED Technician
Emergency Department

Kara Allyn Griffin

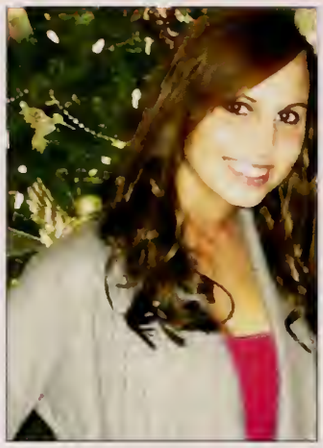

Kara,

We are so proud of you! Your journey from a baby girl to a beautiful college graduate has been amazing along the path of life! Now, another journey is starting and may this path take you wherever you want to go! May your life be filled with joy, love and surprises of the best kind all the rest of your days! God Bless You and Always Know, we all love you very much!!!!!!!

Congratulations and love,

Mom, Dad, your brother, Ryan, your future sister-in-law, Katryna and your love, Chris

Megan Alyssa Coulter

CONGRATULATIONS, girl ! ! !

You did it! First in the family to graduate college! Hope you realize how proud we are of you!

Love, Mom, Dad, John, Josh, Tim & Jim

Kristin Wilcher

Congratulations

From pigtails to tassel,
It was definitely worth the hassle.
We are both very proud of you!

Love, Mom and Dad

Maura L. Campomizzi

Take a leap, follow your heart and make all your dreams come true! We couldn't be any prouder of you!

We love you!

Dad, Mom, Kayla and Noah

Kathryn Pavlick

From playing school on your bedroom chalkboard to teaching...

In your very own classroom!

We love you!

Miss Pavlick
Room 100

Mom & Dad

Jonathan, Jenn & Mike

Ashley Nicole Miccio

It seems like only yesterday we brought you home from the hospital. This beautiful little girl that we instantly fell in love with. Time goes by so fast, for only four years ago you were graduating from High School...

Now four years later, you are graduating from college!

Congratulations Ashley, we believed in you and that you would do it! You have grown up into a mature, independent adult. I can tell you that we are so proud that you are our daughter! Great job Ashley! We love you! Believe and you will succeed, for you are already on that path!

Love,
Mom, Dad & Bradley

Rebecca Hurlbut

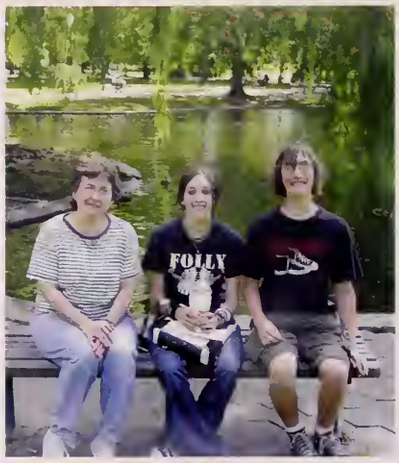

Becky, your life has changed drastically in the 4 years that you were in Bloomsburg; mostly in good ways but a very important part changed in the worst of ways. We're so proud of how hard you worked and how much you accomplished. You have tried to take advantage of all the opportunities offered to you and have done so much. From a shy little girl, you have grown into an intelligent, hard working woman of whom we are very proud!

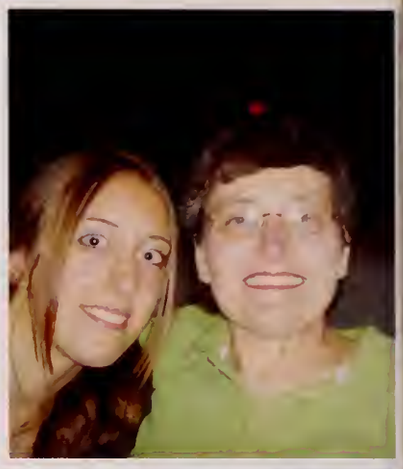

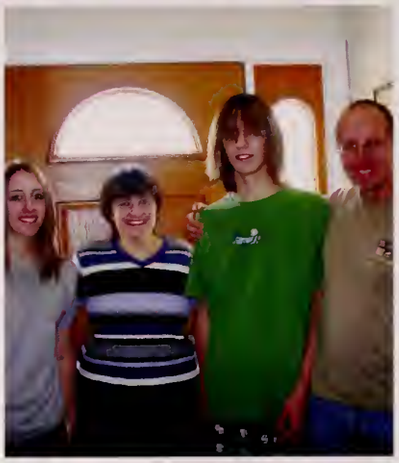

Stephanie Mihalik

Congratulations!

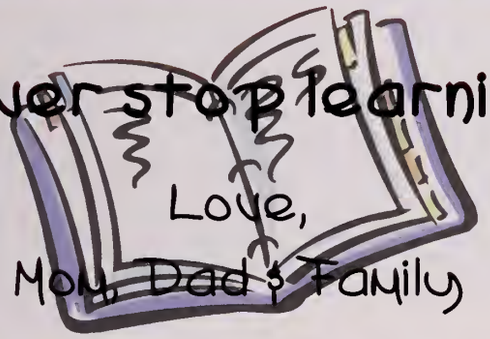

Morgan McCormick

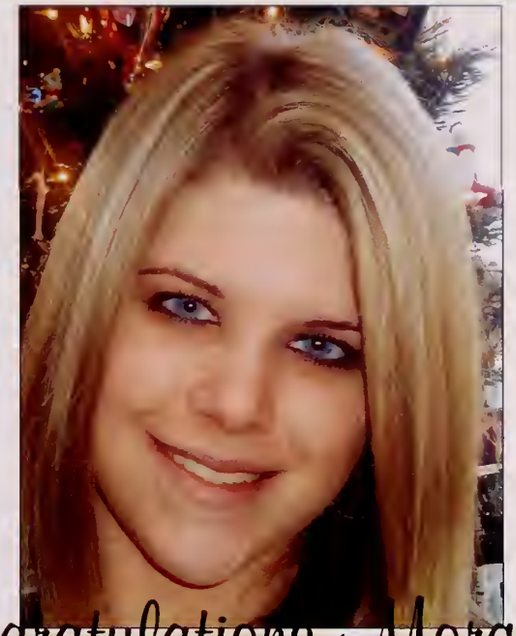

Congratulations Morgan!!

Your hard work and determination these past four years has really paid off!!

God gave us a very special daughter that we are so proud of. Now let Him lead you into your future!

Love, Mom, Dad & Michael

Allison McGowan

Allison,

No family could be prouder than we are - you are truly a wonderful, special person and we love you very much!

With Admiration,
Dad, Mom & Colleen
Lauren & Patrick
Penny

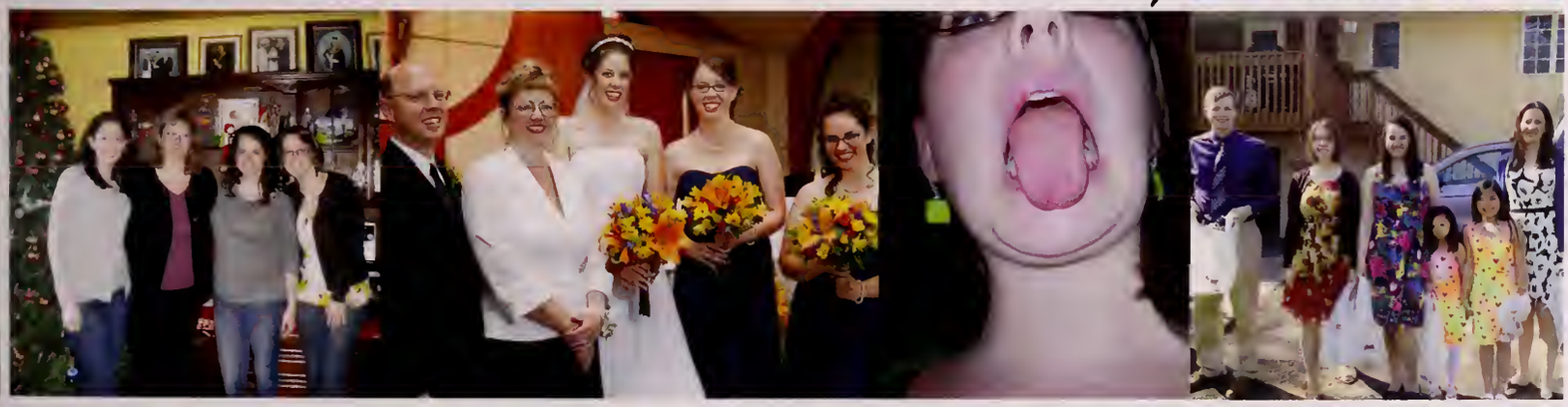

Madeline Gall

Madeline,

Four years ago, you arrived at Bloomsburg, a young girl excited, full of hopes, dreams and anticipation of the new chapter in your life. The people you've met and the knowledge you've gained has transformed you from that vulnerable young girl to a strong and self-confident woman.

Now it is your turn to go out and effect change in others lives. Remember that each student that comes into your life affords you the opportunity to change a life and make it better. You have a unique combination of intelligence, charisma, honesty and charm. Use these tools that God has given you to make a difference in other's lives.

Know that you always have and continue to make all us so very proud.

Love,
Mom, Dad & Matt

Meghan Sullivan & Kevin Guldner

BE WHO YOU ARE AND SAY WHAT YOU FEEL, BECAUSE THOSE WHO MIND DON'T MATTER AND THOSE WHO MATTER DON'T MIND. **-DR. SEUSS**

Since your very first day of school, we have been very proud of you.

Congratulations on your graduation!

We love you, Mom, Dad and Tim

&

"It's All Good" ... We hear that phrase and we think of you, Kevin. But the reality is that it really is all good. It is good because of the person you are. It is good because you had to work harder than everyone else and you did; and because of it you understand your students like no one else can. You are caring, compassionate and considerate. We are proud of you. We are proud of what you have accomplished. And yes, it's all good. Good indeed. Congratulations on achieving your dream. Now you can live it!
Love, Mom, Dad, Becs, Kris and Kyle

Laura Cristine Cerutti

Congratulations

Your time is limited, so don't waste it living someone else's life...And most important have the courage to follow your heart and intuition...stay hungry...stay foolish!! Steve Jobs, zoos.

Brynn Abrahamsen

From your first day of kindergarten to the last day at Bloom you have filled our hearts with such joy! The journey is just the beginning! Take the road to opportunity and let your natural beauty shine!

For you truly are a fallen star from the heavens! We love you and you make us so proud, but remember, you will always be B---Baby!!!

Love, Your adoring parents and the whole fam-damily! XXXXOOO!

Nicole Williams

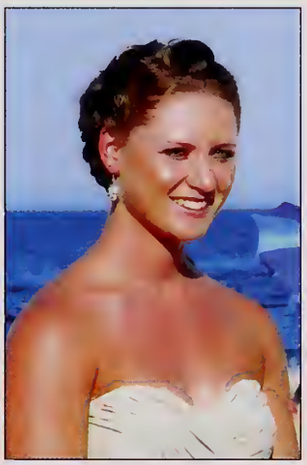

Nicole, words cannot truly express how proud we are of you. Your dedication and focus on your goals is an inspiration to all who know you. Continue to strive with the same passion as you do today and you will make a difference in this world. Any child would be blessed to have you as their teacher.

We love you!

Love,
Mom, Dad, Ryan and Danielle

Shelby Hartz

We are so very proud of you! You have achieved SO MUCH in such a short amount of time!

We can't begin to tell you
Just how loved you are
We can't believe how time has flown
And how you've come so far

Forgive us when we stop and stare
And tears fall from our eyes
Time flew by so quickly
Sure took us by surprise

There are no doubts within our minds
That you'll indeed succeed
Your future holds so much in store
But 'that smile' is all you need

You've always been so gentle,
So loving, kind and giving
Having you as a daughter, Shelby
Is another term for 'living'

No matter where life leads you
No matter what you do
We'll always be your biggest fans
And we'll be here for you.

Love,

Mom, Dan, Ashley, Nana & Pop-Pop, Jason, Kris & Austin

XOXOXOXOXOXOXOXOXOXOXOXOXOXO

Kim Rivera, BSN

From the beginning searching for the right university to the first day at Bloomsburg we were the proud parents and took so much joy in watching you grow into a beautiful and intelligent young lady.

I know you've had such a wonderful experience at Bloomsburg and have met so many good people whether being other students or faculty. That is an experience you will take with you forever.

Kim you are the love of our lives and we will always be the proudest parents ever! Always follow your heart and remember we will always be there for you.

Love you forever,
Mom and Dad

P.S. Dad is taking all the credit and doesn't want you to forget about his new red car.

Kyle Kelly

We wish you success!

Love,
Mom, Dad, Ryan & Vicky, Katie,
Scott, Clare, Grace & Reese

David Abrams, Kosta Patsiopoulos & Matt Feldstein

CONGRATULATIONS GUYS!

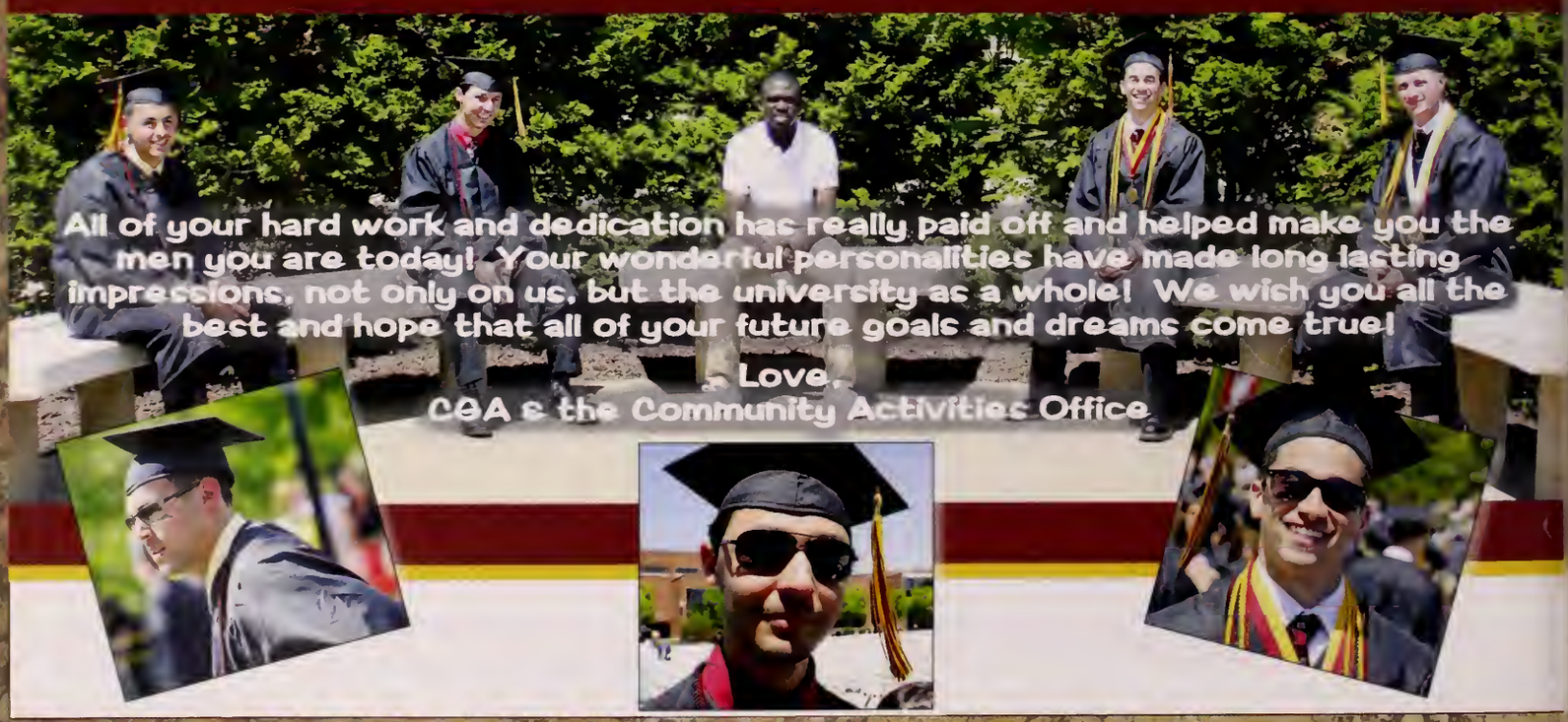

Rafael O. Rivera

Congratulations Ralphy!

FOR BEATING THE ODDS, EXCEEDING ALL EXPECTATIONS AND NOT BEING AFRAID TO FOLLOW YOUR DREAMS. WE'RE ALL VERY PROUD OF YOU.

LOVE, MOM, MICHAEL, EDWIN, ANTHONY & MIKE-MIKE

"Set out each day believing in your dreams. Know without a doubt that you were made for amazing things"
~Josh Hinds

P.S.

Lauren Rae Stout

It took a lot of work, time and persistence too,
To achieve the important goal that you set out to do.
That effort now pays off, the world now offers more,
To you, new graduate, it opens a special door.
Congratulations Lauren Rae Stout!
You did it all and made it through,
You took your first step toward success,
And we are so very proud of you!

Love,

Mom & Dad, Grandma Reinard, Aunt Su & Karen
and Nanny & Popop

Elizabeth Ries

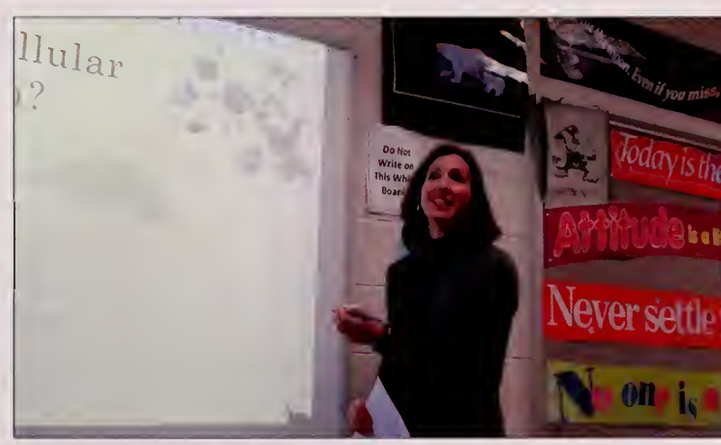

Congratulations 2012 Graduate!

With Love, Mom and Dad

Tyree Dudley

Congratulations Tyree!

#72 Forever

We are so proud of the man you have become. May God continue to bless you and may you always prosper in all your endeavors.

Love your family

Richard B. Leone

As I Look Back

Every parent thinks their child is the best kid in the world. Well in our eyes he is the best. He worked very hard to get his degree. In high school he skated through fours years. When he first went to college, I called him on his cell phone and he answered in a very low voice, I said, "Why are you talking so low?", and he replied, "I'm in the library studying." My reply was, "You know how to read?" because in high school he never opened a book.

But all kidding aside, he worked very hard these past four years and my wife and I are very proud of him. He is the first Leone ever to graduate from College. And hopefully not the last.

I never met anyone who met my son that didn't like him right away. He has a personality that you don't just like him, you love him. He would give his shirt to help a friend or family member in need. He always has nice words to say about everyone. Never, and I mean Never has he said something bad about anyone. If you met my son you would know that what I'm saying is true.

Not only is he a good person, but he is very talented too. He sings and dances great. I know it sounds like what parents would say of his talents, but we are also a fan of his. I love to hear him sing.

I remember when he turned 21 years old, he thought he didn't have to listen to me anymore, but he did. When he went out with his friends, he would call me at 2 or 3 AM to tell me he was safe and on his way home. He didn't like it very much to call, but he appeased me anyway.

I know he will succeed in life because he is a winner in anything he does. You don't know how proud I am of you son in what you have achieved. I'm glad I'm writing instead of talking to you in person, because even though I'm writing I'm still crying as I'm writing. Imagine how I would be in person.

Mom and I love you so much and again we are proud of you. There aren't words I can say to you as to how much we love and care for you!

Lindsay A. Ferris

We are SO proud of you!

Love and hugs!

Mom and Dad

Andrew Michael Evans

CONGRATULATIONS on a job well done!

We are extremely proud of the continuous commitment, hard work and determination you have demonstrated each year toward reaching your high scholastic and personal goals. We wish you continued success with your promising future and in the many accomplishments yet to come.
What a terrific young man you have become!

With heartfelt blessings and much love,
Mom, Lauren, Gram and your family & friends

Caitlin Gipple

Congratulations Caitlin!

While we miss you around the office, we wish you only the very best after graduation! We know that you will continue inspire others and continue down your path to success. Good luck with everything!

Love,
Your Family in the Community Activities Office

Lisa Marie Lapina

Congratulations Lisa
I'm so proud of you!

Love Mom

"Don't cry because it's over. Smile because it happened."
~Dr. Seuss

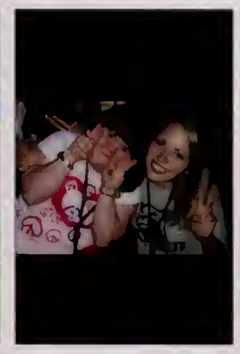

Mark Schroeder

Mark,

Congratulations on your graduation! The last four years have been a joy for all of us watching you grow into the incredible person you are today. We know life for you will be filled with everything you deserve. We love you and are so very proud of you!

Love,
Mom, Dad, Amy, John, Eric, Tim & Todd

Uncle Mark,

Can't wait for you to teach me tennis!

Congratulations on your graduation!

I love you!

Mark,

The easiest job I've ever had is being your godmother. You have made *decisions* which have made us proud, *friends* who have enriched your life and *success* from sheer determination and hard work. Know that there would be a line several miles long for godmothers wanting to choose you.

You are the best! Love,
Jen

Mark,

To my favorite godson - we are so proud of you. You are going to have a spectacular life!

Love,
Uncle Bob, Aunt Maryanne, Bobby and Bridget

Konstantinos Patsiopoulos

To Our Son —

Genuinely loving, kind, compassionate, considerate, giving, honest, achiever, dedicated, a team player—the list could go on and on. You were such a positive influence on the organizations you were involved in. From OWLS to CGA, community service projects and many more, you always showed compassion in the work you displayed because you firmly believed in all of their causes. Not only have you left a positive influence on Bloomsburg University as Vice President of OWLS and CGA, but you also left a trail for your successors to follow.

Over these past 4 years, you've put forth endless hours of hard work, intellectually emerged and enriched with knowledge. Over the next few years, we know you will put forth every effort it takes to work toward your future success. Know that we support you, believe in you, and are always here for you. Proud, so very proud of whom you are and so very blessed to be your parents. We love you very much.

Congratulations on your accomplishments!

Love,
Mom and Dad

Kosta, you never cease to amaze me. All that you have accomplished thus far in your education takes dedication and self-discipline. But more importantly, all that you've accomplished as a person takes love and appreciation. Anyone who knows you realizes you are generous, thoughtful, and always up for a challenge. You do everything to the best of your ability and you do it with the honor and gratitude of those around you.

Congratulations on all of your accomplishments while at Bloomsburg!

Here's to the bright future that lies ahead and all the blessings that come with it! I couldn't be more proud to call you my brother.

Love always,
Rosemarie

To my brother, my best friend —

I loved playing with you, and I was your best [illegible] keeper—you could [illegible] anything. You always included me and took great care of me. God couldn't have given me a better brother than you. Know that I am always with you watching over you, and when you need to "speak" to me wherever you are I will be right there listening. I even get to watch you graduate! Congratulations!

[illegible]

Your brother, your best friend
Mulligan

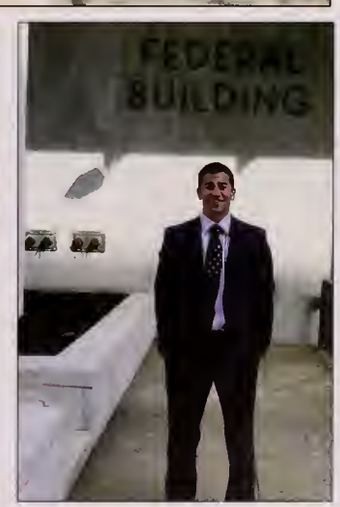

Couldn't have done it ...

The yearbook staff would like to send our sincere thanks out to:

Jaime North

Tom Mc Guire

Robert Dunkelberger

Nancy Chiado

The Quest Office

BU Now

The Athletic Staff & Coaches

And all other yearbook supporters!

...without all of you!

Marc Serota/Getty Images

AP Photo/Bennington Banner, Austen Danforth

TIMOTHY A. CLARY/AFP/Getty Images

2011-2012 World Beat®

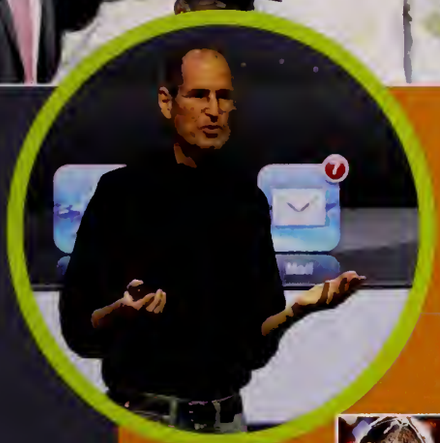

Justin Sullivan/Getty Images

Al Bello/Getty Images

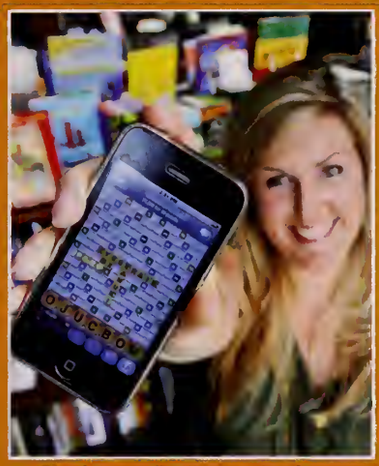

Jahi Chikwendiu/The Washington Post/Getty Images

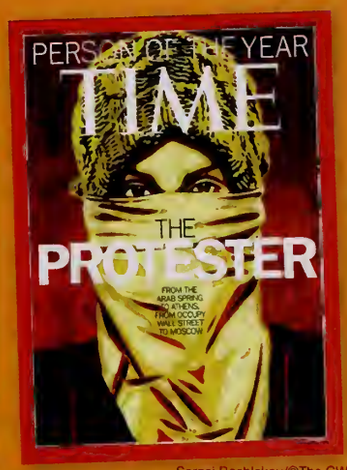

Sergei Bachlakov/©The CW/Courtesy Everett Collection

Assoc ation/AP Images

Illustration by NASA via Getty Images

©Warner Bros. Ent. All rights reserved/Courtesy Everett Collection

Dale Robinette/©Walt Disney Studios Motion Pictures/Courtesy Everett Collection

AP Photo/John Minchillo

Occupy Wall Street Occupies Headlines

Outrage over bank bailouts and foreclosures sparks a protest movement that spreads from New York's Zuccotti Park to cities across the nation.

Illustration by NASA via Getty Images

Space Shuttle Program Ends

The nation's budget woes force NASA to cancel a 30-year program that shuttles U.S. astronauts to and from the International Space Station.

TIMOTHY A. CLARY/AFP/Getty Images

You Are One in 7 Billion

In October, the United Nations expresses concern over the planet's food supply now that the world population has reached an all-time high of 7 billion.

News

Daniel Berehulak/Getty Images

Statue of Liberty Turns 125

Lady Liberty celebrates her 125th anniversary. To mark the occasion, 125 immigrants from 46 countries are sworn in as U.S. citizens.

Kayana Szymczak/Getty Images

Halloween Blizzard Brings Tricky Snowfall

A surprise Nor'easter dumps record snowfalls of more than two feet in the Northeast, leaving millions stranded without power on Halloween.

Al Seib-Pool/Getty Images

Doctor Convicted in Michael Jackson's Death

Conrad Murray, Michael Jackson's personal physician, is convicted of involuntary manslaughter for his role in the pop star's anesthetic overdose.

Joe Raedle/Getty Images

New Foreclosure Relief Is Coming

The government passed a near unanimous 26 billion dollar mortgage settlement, supported by 49 of the 50 states. The settlement is geared towards those affected by the housing crash that now owe more on their houses than they're actually worth.

FETHI BELAID/AFP/Getty Images

Arab Spring Extends Through Fall

Middle East regimes topple with the death of Libya's Muammar Gaddafi and the ouster of Egypt's Hosni Mubarak and Tunisian dictator Zine El Abidine Ben Ali.

AP Photo/NOAA

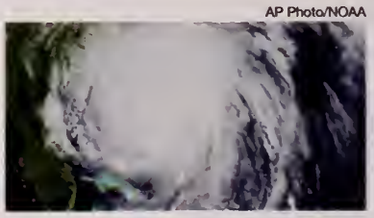

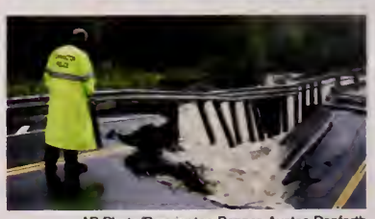

AP Photo/Bennington Banner, Austen Danforth

Hurricane Irene Engulfs New England

Hurricane Irene unleashes torrential rains on New England, resulting in washed-out roads and swollen rivers. One woman is swept away and drowned.

AP Photo/Pier Paolo Cito

Cruise Ship Capsizes

The *Costa Concordia* runs aground off the Italian coast near the Isola del Giglio, resulting in numerous casualties.

Pete Souza/The White House/MCT via Getty Images

Death of Bin Laden Catches Nation's Attention

The United States watched as news came in about the death of Osama Bin Laden, following the Seal Team 6 raid on the terrorist leader's Pakistan compound.

Joe Raedle/Getty Images

U.S. Troops Leave Iraq

The withdrawal of U.S. troops from Iraq ends in December, concluding eight years of war and occupation.

Miłos Bicanski/Getty Images

Greek Economy Endangers European Stability

European nations offer bailout loans and urge austerity measures to keep the Greek debt crisis from damaging the Euro-Zone economy.

Kevin Casey/AFP/Getty Images

Amanda Knox Acquitted

Italian courts overturn the murder conviction of American college student Amanda Knox. She returns home to Seattle after serving four years in prison.

AP Photo/Havre Daily News, Nikki Carlson

Legislators Take Bullying Seriously

To address increasing concern over harassment in schools, Michigan becomes the 47th U.S. state to pass laws that are written to combat bullying.

JEWEL SAMAD/AFP/Getty Images

Obama Introduces Jobs Act

To boost the sluggish economy, President Obama presents Congress with the American Jobs Act, a bill designed to put citizens back to work.

AP/Charles Dharapak

Navy Rescues Iranian Crew from Pirates

In the North Arabian Sea, the USS *Kidd*, a U.S. Navy warship, rescues the crew of an Iranian fishing boat from Somali pirates.

MANDEL NGAN/AFP/Getty Images

Republican Hopefuls Debate

A series of nationally televised debates narrows the field as candidates vie for the 2012 Republican presidential nomination.

Curtis Tate/MCT via Getty Images

DON EMMERT/AFP/Getty Images

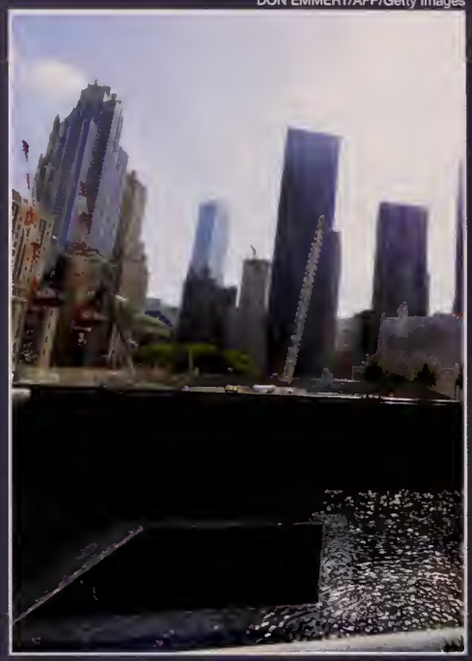

PAUL J. RICHARDS/AFP/Getty Images

Pennsylvania **New York** **Washington, D.C.**

The Nation Remembers 9/11

On the tenth anniversary of the 9/11 terrorist attacks, memorial events are held in New York, Pennsylvania and Washington, D.C.

Give & Take

Sean Wenig/AP Photo

Watson Gets a Government Job

After trouncing human *Jeopardy* champions, Watson, the IBM supercomputer, analyzes pharmaceutical patent data for the National Institutes of Health.

United States Post Office

Andrew Harrer/Bloomberg/Getty Images

Post Office Posts Losses

After sustaining a record $14.4 billion loss for its 2012 fiscal year, the U.S. Post Office asks consultants to advise them about restructuring.

KAREN BLEIER/AFP/Getty Images

Coupon Clipping Continues

Coupons are a lifestyle trend as consumers emulate super-thrifty shoppers featured on TV shows like *Extreme Couponing* on TLC.

Jesse Fitzer/The Spokesman-Review/AP Photo

School Buildings Go Green

States are adopting green building practices so that school buildings can save energy and use fewer resources.

AP Photo/The Oakland Press, Jose Juarez

Consumers Trash Junk Mail

Households across the nation are taking steps to reduce the paper waste of unwanted junk mail from catalog companies and advertisers.

AP Photo/Scribner, File

Gabby Giffords Pens Memoir

One year after she was shot by a would-be assassin, Representative Gabby Giffords and her husband publish a memoir.

Simon Bruty/Sports Illustrated/Getty Images

Tuscaloosa Survives Tornado

When a tornado hits the town of Tuscaloosa, these University of Alabama students seek shelter in a bathtub under a mattress.

"The Protester" Is Person of the Year

As demonstrations in Tunisia, Egypt, Libya, Syria, and New York make headlines, *Time* magazine names "The Protester" as 2011's Person of the Year.

Justin Sullivan/Getty Images

Steve Jobs Dies

Apple co-founder Steve Jobs, a pioneer in the personal computing and consumer electronics fields, dies at age 56 of pancreatic cancer.

AP Photo

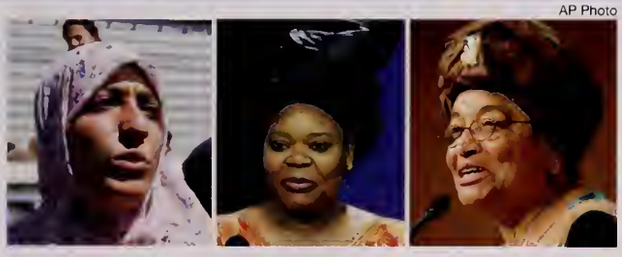

Women Leaders Share Nobel Peace Prize

Liberian peace activist Leymah Gbowee, Liberian President Ellen Johnson-Sirleaf, and Tawakkol Karman of Yemen all receive the Nobel Peace Prize.

PARK JI-HWAN/AFP/Getty Images

New LED Lightbulbs Shine for Decades

Pricey, Energy Star-rated LED bulbs debut in stores and outshine compact fluorescent bulbs, lasting five times longer.

AP Photo/Mark Stehle

New Standards Regulate Fracking Practices

Regulators announce national anti-pollution standards to oversee the natural gas industry's practice of hydraulic fracturing, or fracking.

Lance Cpl. Emmanuel Ramos/ Marine Corps Base Quantico Public Affairs/AP Photo

YouTube Request Snags Timberlake

Corporal Kelsey de Santis successfully asks Justin Timberlake to be her date for the Marine Corps Ball by posting a video on YouTube.

Keith Myers/Kansas City Star/MCT via Getty Images

Joplin Mall Is Makeshift School

After Missouri's Joplin High School is destroyed by a tornado, students attend class at nearby Northpark Mall.

David Goddard/Getty Images

London Builds an Eco-savvy Olympic Park

Green building practices transform former industrial land into London's Olympic Park for the 2012 Summer Games.

Scott Eells Bloomberg/Getty Images

Airlines Fly Toward Greener Fuels

Seeking to decrease greenhouse gas emissions and shrink their carbon footprint, passenger jets are starting to switch to new bio-fuels.

Harry How/Staff/Getty Images

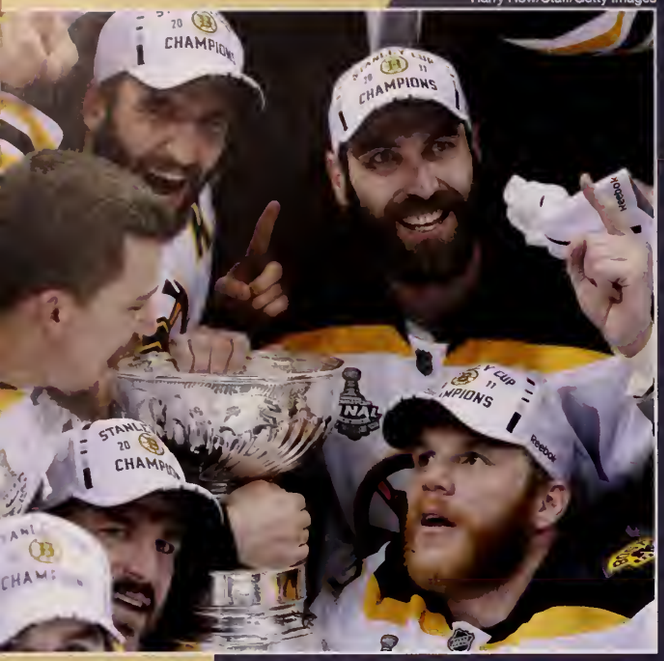

Boston Bruins Bear Down

Following their first Stanley Cup win in 39 years, the Boston Bruins keep the momentum going strong with a solid 2011-2012 season.

Eduardo Enomoto/NewsFree/LatinContent/Getty Images

Skaters Gather in Brazil

Lincoln Ueda, Tony Hawk and other world-class skateboarders headline a "Jump" festival at Ibirapuera gym in Sao Paulo, Brazil.

JOHN GURZINSKI/AFP/Getty Images

Manny Pacquiao Holds His Title

In Las Vegas, WBO Welterweight champ Manny Pacquiao successfully defends his title against Juan Manuel Márquez.

Sports

Darren Carroll/Getty Images

Teen Is Youngest LPGA Tour Winner

Lexi Thompson, age 16, wins her first LGPA tournament, the Navistar LPGA Classic, making her the youngest winner in the history of the LPGA Tour.

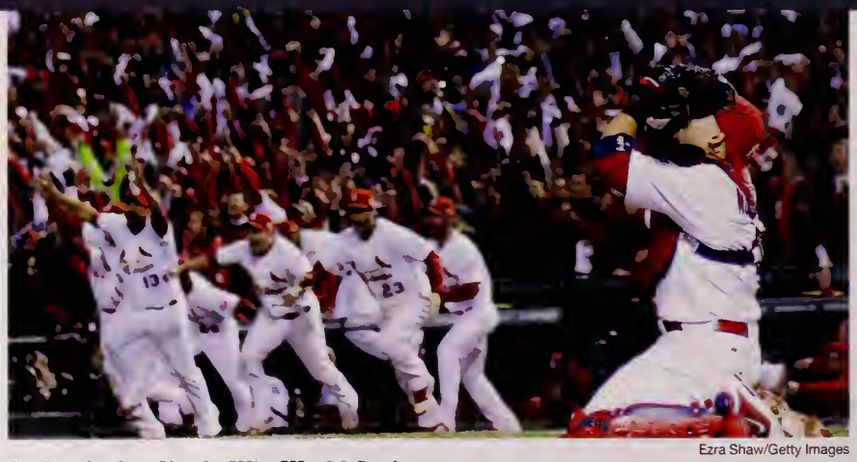

Ezra Shaw/Getty Images

St. Louis Cardinals Win World Series

With a win over the Texas Rangers in seven games, the St. Louis Cardinals take home their 11th World Series victory.

Patrick McDermott/Getty Images

Basketball Players End Strike

The 2011 NBA lockout ends as basketball team owners and players strike a deal. The start of the season is delayed until Christmas.

Mark Cunningham/MLB Photos/Getty Images

Verlander Receives Cy Young Award

Justin Verlander of the Detroit Tigers is American League MVP and winner of the 2011 Cy Young Award.

AP Kevin Terrell

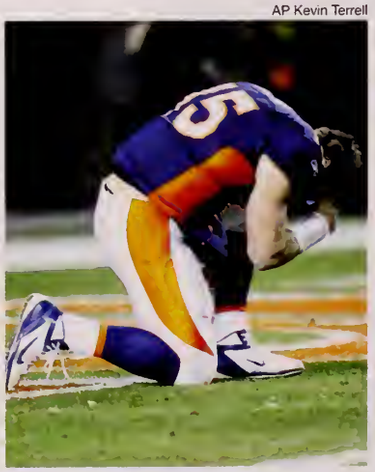

Talking Tebow

Sports announcers and fans debate over Denver Broncos quarterback Tim Tebow, an athlete who wears his faith on the sleeve of his football jersey.

Scott Cunningham/Contributor/Getty Images

Minnesota Lynx Net WNBA Championship

The Minnesota Lynx defeat the Atlanta Dream in three games to claim their first-ever WNBA championship.

Mark Wilson/Getty Images

First Lady Gets a Kick Out of Fitness

Members of the U.S. Women's National Soccer Team join Michelle Obama for a Let's Move soccer clinic on the south lawn of the White House.

Peter Andrew Bosch/Miami Herald/MCT via Getty Images

Tony Stewart Races to NASCAR Victory

In the season's final race of the NASCAR Sprint Cup Series at Homestead-Miami Speedway, Stewart edges out Carl Edwards in a tiebreaker.

Mike Stobe/Getty Images for USTA

Stosur Wins U.S. Open

Australian tennis player Samantha Stosur defeats Serena Williams to win the women's singles championship at the U.S. Open.

AP Photo/Kelly Kline

Baylor Gets Its First Heisman Winner

Robert Griffin III, starting quarterback for the Baylor University Bears, is named the winner of the Heisman Trophy award.

JoePa Loses His Battle with Lung Cancer

Joe Paterno, the beloved college football coach who led the Penn State Nittany Lions to a record-breaking 409 victories, dies at age 85.

PRNewsFoto/SPORTS ILLUSTRATED

Sports Illustrated Honors Coaches

The Sportswoman and Sportsman of the Year awards go to college basketball coaches Pat Summitt and Mike Krzyzewski.

Al Bello/Getty Images

New York Wins Super Bowl Trophy

Eli Manning leads the New York Giants to their fourth Super Bowl triumph, narrowly defeating the New England Patriots 21 to 17.

Marc Serota/Getty Images

Dallas Mavericks Beat the Heat

The Dallas Mavericks ice the Miami Heat dream team and LeBron James by winning the 2011 NBA World Championship in Game 6.

Lintao Zhang/Getty Images

Women Gymnasts Garner Gold

The U.S. women's team brings home gold medals from the Artistic Gymnastics World Championships in Tokyo.

Kirstin Scholtz/Contributor/Getty Images

Kelly Slater Rules the Waves

By winning top honors at the Billabong Pro Tahiti competition, surfer Kelly Slater captures his 47th elite World Tour victory.

Getty Images for Latin Recording Academy

Usher on the Upswing

Usher wins the AMA Favorite Male Artist award, performs with Justin Bieber for NBC's *Christmas in Rockefeller Center* and reunites with Ludacris.

Michael Tran/FilmMagic

Katy Perry Stays on Top

Katy Perry is the year's most-played artist on the radio, with five Number One singles. She sells two million albums and 24 million digital downloads.

Jeff Kravitz/FilmMagic

The Rising Star, Bruno Mars

Singer-songwriter Bruno Mars receives six Grammy nominations, an AMA Award for best Pop/Rock Male Artist, and sings with the Muppets on *Sesame Street*.

Music

Abdeljalil Bounhar/AP Photo

Kanye's Lucky Seven

Hip-hop superstar and producer Kanye West receives a total of seven 2012 Grammy nominations, more than any other artist for the season.

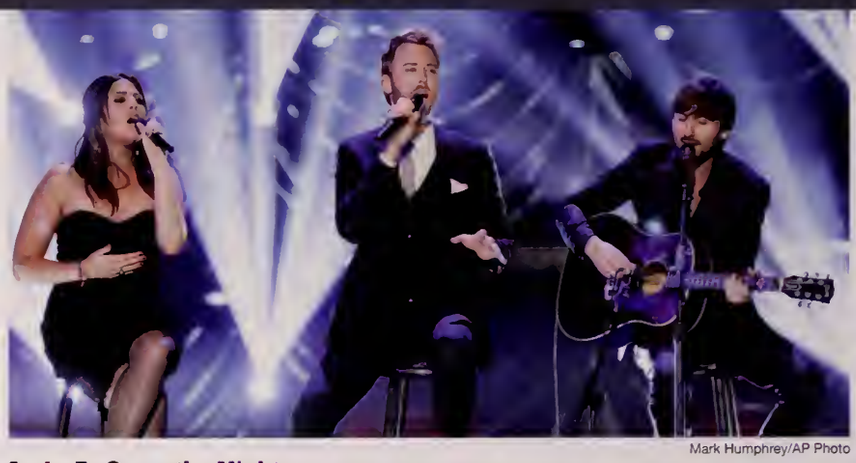

Mark Humphrey/AP Photo

Lady A. Owns the Night

Nashville's Lady Antebellum hits the country charts with "Just a Kiss," from their third studio album, *Own the Night*.

Tim Whitby/Getty Images

Adele Turns 21

Despite vocal cord trouble that forces her to suspend touring, Adele is Billboard's Number One artist of 2011 and her album, *21*, is the year's top seller.

Larry Marano/Getty Images

Hot Chelle Rae Is Getting Hotter

Hot Chelle Rae signs with RCA, wins a Best New Artist award from the American Music Association and releases the band's second album, *Whatever*.

George Rose/Getty Images

Whitney Houston Dies at Age 48

The music industry and fans alike were stunned about the death of music icon, Whitney Houston. Her body was found unresponsive on Saturday, February 11th in her Los Angeles hotel room.

Joe Kohen/WireImage

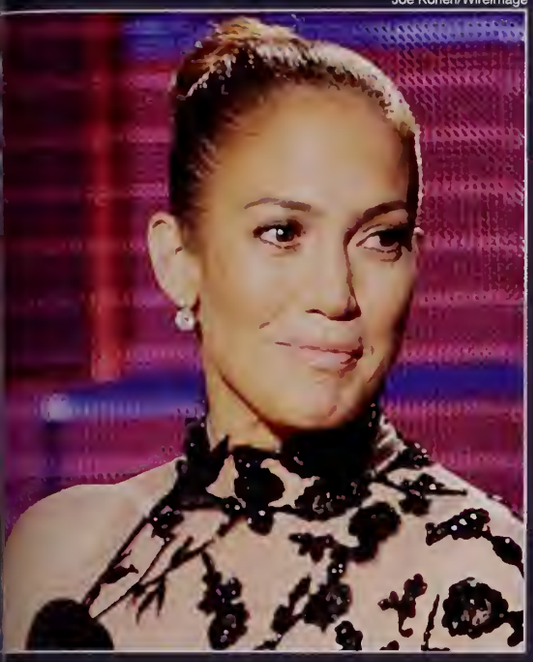

Jennifer Lopez Goes Solo

After the tabloids cover her split from husband Marc Anthony, Jennifer Lopez wins a Favorite Latin Artist Award from the American Music Awards.

Mark Allan /AP Photo

Coldplay Plays It Cool

Coldplay releases its fifth album, *Mylo Xyloto*, and streams a concert in Spain as a live webcast on YouTube.

Press Association/AP Images

Gaga Visits Obama

Lady Gaga drops in on President Obama to lend her support to his anti-bullying campaign, according to a White House senior advisor's blog.

Dimitrios Kambouris/WireImage

Maroon 5 Moves Like Winners

Maroon 5 wins an AMA Pop/Rock Favorite Band award. The cast of *Glee* covers the band's hit single, "Moves Like Jagger."

Frederick Breedon IV/FilmMagic

Taylor Made Good

Singer-songwriter Taylor Swift releases her *Speak Now World Tour: Live* album and is named CMA Entertainer of the Year.

Richard Drew/AP Photo

Jason Derulo Recovers from Fracture

Singer-songwriter Jason Derulo lands in the hospital and cancels a planned UK tour after fracturing his neck while rehearsing acrobatic stage moves.

Ethan Miller/Getty Images

The Merry Band Perry

Siblings Kimberly, Neil, and Reid Perry of The Band Perry celebrate a Platinum album, three CMA Awards and a Grammy nomination.

Rick Diamond/Getty Images for GMC

Natalie Grant Gets Grammy Nod

Singer Natalie Grant receives a Grammy nomination for Best Gospel/Contemporary Christian Music Performance, for "Alive (Mary Magdalene)."

Richard Diamond/Getty Images

Casting Crowns Hit the Town

The acclaimed contemporary Christian rock group, Casting Crowns, launches a tour to promote its latest album, *Come to the Well*.

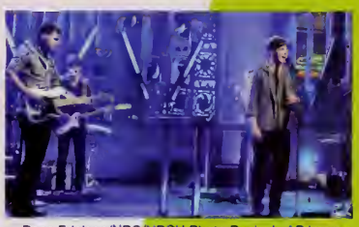

Dana Edelson/NBC/NBCU Photo Bank via AP Images

Foster the People Pumps Up

More than a year after the catchy single's release, "Pumped Up Kicks," by Foster the People, finally reaches the top of the singles chart.

Sean Gallup/Getty Images

Polaroid Pictures to Go

The Pogo instant digital camera from Polaroid prints its own snapshots to share in less than a minute.

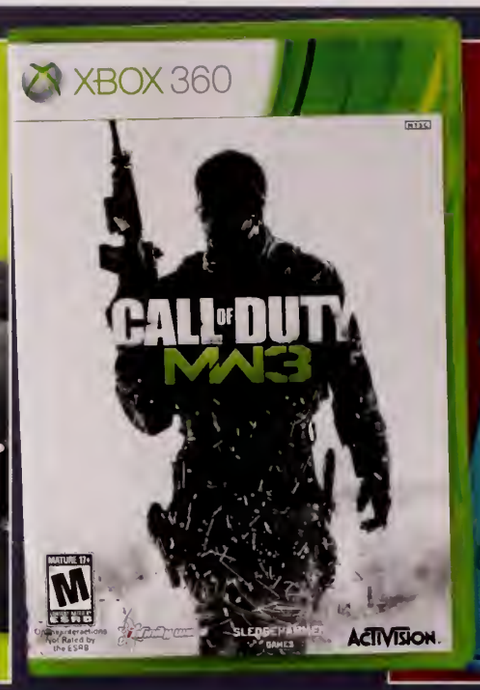

***Call of Duty* Earns $400 Million**

The debut of *Call of Duty: Modern Warfare 3* is the most successful game launch in history, according to Activision Blizzard, Inc.

No Glasses Required for Nintendo "3DS"

The newest Nintendo 3DS device features a no-glasses 3D screen and allows players to record 3D video footage.

Entertainment

***Super Mario 3D Land* Conquers a New Dimension**

Developed for the Nintendo 3DS, *Super Mario 3D Land* receives rave reviews for its addictive 3D experience.

***Angry Birds* Goes Mobile**

The humorous and addictive computer game, *Angry Birds*, is one of the most successful mobile apps in the world.

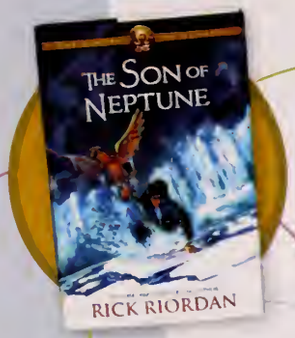

Readers Welcome *The Son of Neptune*

Troubled teenage demigod Percy Jackson returns for more adventure in the second book of the *Heroes of Olympus* series.

***Just Dance 3* Steps Out**

Ubisoft releases *Just Dance 3*, featuring singles by Katy Perry, Cee Lo Green, Britney Spears, Scissor Sisters, and The Black Eyed Peas.

***Madden NFL 12* Scores Big**

EA Sports adds non-NFL players like female quarterback Hope Bromley to the free agents in *Madden NFL 12*, the newest edition of the popular video game.

***Mindflex Duel* Is a Brainy Game**

Mindflex Duel players wear special, brain wave-sensing headsets to steer foam balls through the air and around obstacles.

Heather Wines/CBS via Getty Images

More Bang for the Buck

The Big Bang Theory, a popular sitcom about geeky research scientists and the women in their lives, is in its fifth season.

Michael Caulfield/Getty Images for PCA

Missing Michael at the Office

Critics and fans tune into the eighth season of *The Office* to see how the ensemble cast fares after the departure of star Steve Carrell.

Sergei Bachlakov/© The CW/Courtesy

Bewitching Teens Cast a Spell

When Cassie Blake moves to a small town in Washington State, the teen is invited to join a coven of witches in *The Secret Circle*.

Television

Victors in *Storage Wars*

In southern California, abandoned storage lockers are sold at auction to competing buyers who hope to find hidden treasure in *Storage Wars* on A&E.

Tommaso Boddi/Getty Images

Ray Mickshaw/Fox via Getty Images

X Marks The Spot

Simon Cowell is set to kick off season two of the U.S. version of the *X-Factor*. This year's competition will feature new judges to replace Paula Abdul and Nicole Sherzinger, as well as a new host.

Kevin Winter/Getty Images

NBC Finds Its Voice

Christina Aguilera, Cee Lo Green, Adam Levine and Blake Shelton compete to coach unknown singers to victory in the reality talent show, *The Voice*.

Cliff Lipson/CBS via Getty Images

Big Stars on Small Screen

Mike & Molly, a sitcom about an obese couple who start dating after they meet at an Overeaters Anonymous meeting, is in its second season.

Bobby Bank/WireImage

Vermin, Beware

An eccentric Louisiana exterminator works the front lines of his family business in the reality show *Billy the Exterminator*.

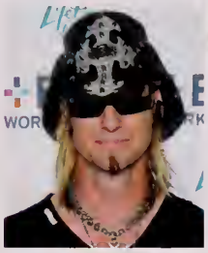

AP Photo/Peter Kramer

CBS Captures Viewers *Interest*

A mysterious billionaire scientist hires a former CIA officer to help him prevent crimes before they occur. The crime drama, *Person of Interest*, is a hit for CBS.

Brian Killian/WireImage

Playing the Pawn

The History Channel has a hit with *Pawn Stars*, featuring the Harrison family and selected treasures from their Las Vegas pawn shop.

AP Photo/Lionsgate

Lionsgate Releases *The Hunger Games*

Jennifer Lawrence and Woody Harrelson star in *The Hunger Games*, a film adaptation of the popular science fiction novel.

Eric Charbonneau/WireImage

A Winning Season

Brad Pitt and Jonah Hill star in *Moneyball*, based on the true story of the Oakland Athletics' record-breaking 2002 season.

Aby Baker/Getty Images

A Dark and Stormy Knight

Batman (Christian Bale) returns to Gotham to uncover the truth about Selina Kyle (Anne Hathaway) in *The Dark Knight Rises*.

Movies

Warner Bros./Courtesy Everett Collection

The Boys Are Back

Robert Downey, Jr. and Jude Law return as Sherlock Holmes and Dr. Watson in Guy Ritchie's *Sherlock Holmes: A Game of Shadows*.

©Warner Bros. Ent. All rights reserved./Courtesy Everett Collection

Harry Potter Series Finale on Home Video

After inspiring moviegoers to camp out for the first midnight showings, *Harry Potter and the Deathly Hallows: Part 2* comes to home video.

Bobby Bank/Contributor/Getty Images

Agent J Returns

Josh Brolin joins Will Smith, Tommy Lee Jones and some seriously sinister aliens in the long-awaited science fiction comedy sequel, *Men in Black 3*.

Dryah Pera/TM & ©20th Century Fox Film Corp. All rights reserved/courtesy Everett Collection

Chronicle Flies into Theaters

Three students discover they have superpowers far beyond their understanding. As their powers grow, so does their dark side to use them to their advantage. Their lives take unexpected turns as they try to deal with the unexplainable changes.

Eugene Gologursky/Contributor/Getty Images

War Horse Sells Tickets and Tissues

When a boy's beloved thoroughbred is sold to an Army captain on the eve of World War I, a deeply moving drama is set in motion in *War Horse*.

Wilson Webb/©Universal Pictures/Courtesy Everett Collection

The Revenge of the 99 Percent

When the boss squanders their retirement savings, the little people get even. Ben Stiller and Eddie Murphy star in the crime comedy, *Tower Heist*.

Neal Preston/TM and copyright ©Twentieth Century Fox Film Corporation. All rights reserved/Courtesy Everett Collection

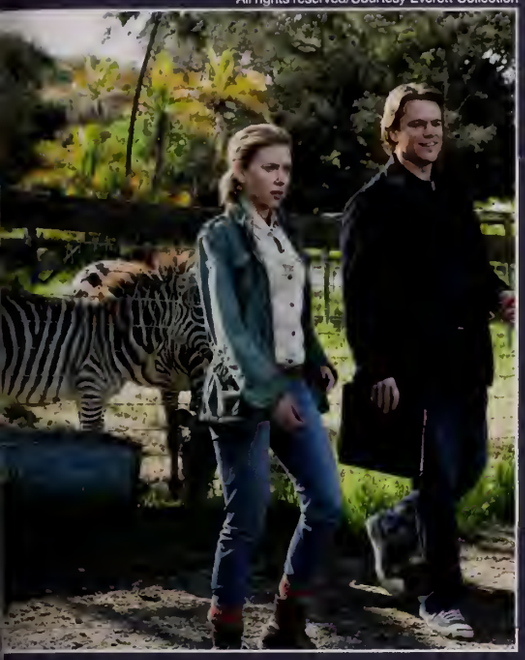

Animal House

Matt Damon stars as a well-meaning widower who brings his young children to live in a run-down zoo in *We Bought a Zoo.*

Van Redin/©Warner Bros Pictures/Courtesy Everett Collection

Make Some Noise

Queen Latifah and Dolly Parton star in *Joyful Noise,* about conflicts within a Georgia church choir as the group prepares for a national competition.

Dave M. Benett/Getty Images

Breaking Dawn Breaks Records

The Twilight Saga: Breaking Dawn – Part 1, the fourth installment in the series, earns $500 million in its first 12 days in theaters.

Gareth Cattermole/Getty Images

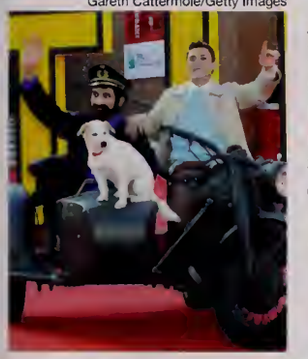

A Boy and His Dog

Steven Spielberg and Peter Jackson collaborate on the dazzling 3-D, performance-capture film, *The Adventures of Tintin: The Secret of the Unicorn.*

AP Photo/ Frank Connor, Disney Enterprises

Live Action Adventure Is Out of This World

Disney delights sci-fi fans with *John Carter,* which chronicles the adventures of a Confederate captain who is drawn into conflict on another planet.

James Devaney/Contributor/Getty Images

Superheroes Save the World

A cast of superstars portray Marvel Comics superheroes recruited to battle an evil villain and his army in the theatrical release, *The Avengers.*

Merie Weismiller Wallace/TM and ©Fox Searchlight Pictures. All rights reserved/Courtesy Everett Collection

Heartstrings in Hawaii

George Clooney plays Matt King, who loses his wife but keeps his land and draws closer to his two young daughters in *The Descendants.*

Francois Duhamel/©Paramount Pictures/Courtesy Everett Collection

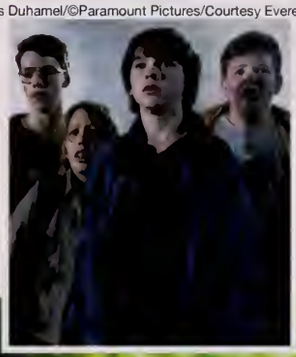

Super 8 Is Super Spooky

After teens witness a train accident in a small Ohio town, strange occurrences lead to extraterrestrial suspense in *Super 8.*

The Help Is a Hit

In the early 1960s, an idealistic, Caucasian writer wants to write about the struggles of the African-American maids who serve her peers in *The Help.*

Dale Robinette/©Walt Disney Studios Motion Pictures/Courtesy Everett Collection

Slaven Vlasic/Getty Images for Pandora

Hoodies Are Classic Casuals

Comfortable, cozy and laid-back hoodie sweatshirts convey an easy goixng attitude toward style.

Equestrian Style Steps Out

The classic, English-style riding boot, worn with skirts or tucked-in skinny jeans, is one of the strongest footwear trends for fall and winter.

Pandora Opens Beaded Bracelet Craze

Pandora charm bracelets from Denmark bring design-your-own style and sparkling self-expression to the jewelry store.

Trends

From Locker Room to Classroom

As temperatures drop, comfortable, cozy, high-performance sweat pants make the leap from gym class to everywhere-wear.

Energy Drinks as Teen Fuel Both Popular and Controversial

The caffeine and sugar in popular but controversial energy drinks fuel teens to help stay awake for late-night study sessions and socializing.

Cardigans Go Retro

A modern adaptation of the mid-century classic cardigan adds an extra layer of color, warmth, and style.

Shaggy Chic

Tall, fringed suede boots add a touch of irreverent, hippie chic to short skirts, leggings, or tucked-in jeans.

Aviator Shades Are Retro Chic

A new generation embraces the iconic shades of the 1970s. Metal-rimmed, aviator-style sunglasses make a stylish comeback.

Layers Make the Look

Layering is one of the strongest trends for fall and winter. Mixing textures and lengths, like a cropped jacket over a long top, creates looks that are both cozy and cool.

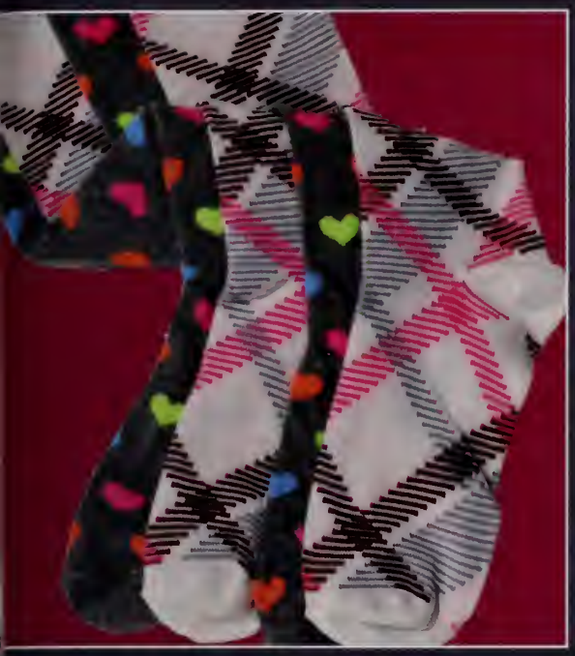

Mismatched Socks Are No Accident

Bending the rules is always in style. Students express their creativity by mixing brightly colored, patterned, mismatched socks.

The Time Is Right for the Neon Watch

One of the must-have accessories for both guys and girls is a big, chunky watch in bright, neon hue.

Stepping Out in Ballet Flats

Cute, comfortable, versatile ballet flats go with just about everything from school outfits to party attire.

Yogurt Goes Greek

Greek-style yogurt, which is creamier and less sour than ordinary yogurt, adds more delicious options to the dairy case.

Nail Polish Crackles

Ordinary manicures get contrast, color and texture with special, crackle-effect topcoat formulas.

Boy Style

Whether they're boot cut, skinny or loose fit, jeans are still the focus of today's style. Just throw on your favorite tee or hoodie and you're good to go!

Music Goes to Your Head

Dr. Dre introduces high-performance, over-ear headphones that cancel outside noise and enhance the listening experience.

Faux Is a Go

The posh look and plush feel of faux fur inspires designers to go wild. Fabulous faux jackets, vests, collars and accessories are hot — and warm.

Wendy/The Washington Post/Getty Images

Smartphone Users Love Wordplay

The number-one mobile word game is Zynga's addictive "Words with Friends," a cross-platform challenge for friends and strangers.

Justin Sullivan/Getty Images

Moviegoers Stay Home With Netflix

Netflix, a popular online movie rental service, delivers new flicks to home screens via instant streaming and discs in the mail.

Ben Rose/Wireimage

Oprah Moves On

Oprah Winfrey airs the final episode of her daytime television talk show after 25 seasons. The hour attracts 16.4 million viewers.

Lifestyle

Stephen Hilger/Bloomberg/Getty Images

Nike Makes It Personal

Online custom build-it functionality allows consumers to design their own Nike ID footwear, by specifying colors and performance features.

PRNewsFoto/Disney D23

Walt Disney World Celebrates 40th Anniversary

The Walt Disney World Resort turns 40. The celebration at Magic Kingdom Park includes fireworks and a mass sing-along of "When You Wish Upon a Star."

Press Association/AP Images

Facebook Makes It Easier to *Go Back in Time.*

Facebook introduced its newest development, the Timeline this year. The recent change allows users to easily view everything from past photos, wall posts and status updates from any year they were subscribed to Facebook.

Kiyoshi Ota/Bloomberg/Getty Images

Apple iPhone 4S Launches

Apple unveils the iPhone 4S, which features an 8-megapixel camera and the same dual-core chip as the iPad.

Tammie Arroyo/AP Photo

Kardashian Sisters Build Reality Show Empire

Between Kim's 72-day marriage, Kourtney's second pregnancy, and various scandals, the media can't resist covering the Kardashians' every move.

Paul Taggart/Bloomberg via Getty Images

Tablet Computing Trends Upward

The tablet computing craze is going strong. Consumers can't resist the Apple iPad 2, as well as competitors like the Kindle Fire and the Transformer Prime.

SUSTAINABLE FORESTRY INITIATIVE Certified Chain of Custody Promoting Sustainable Forestry

This 16-page World Beat section is printed on SFI certified stock.

jostens

©2012 Jostens, Inc. Printed in USA. 11-0608 (1409)

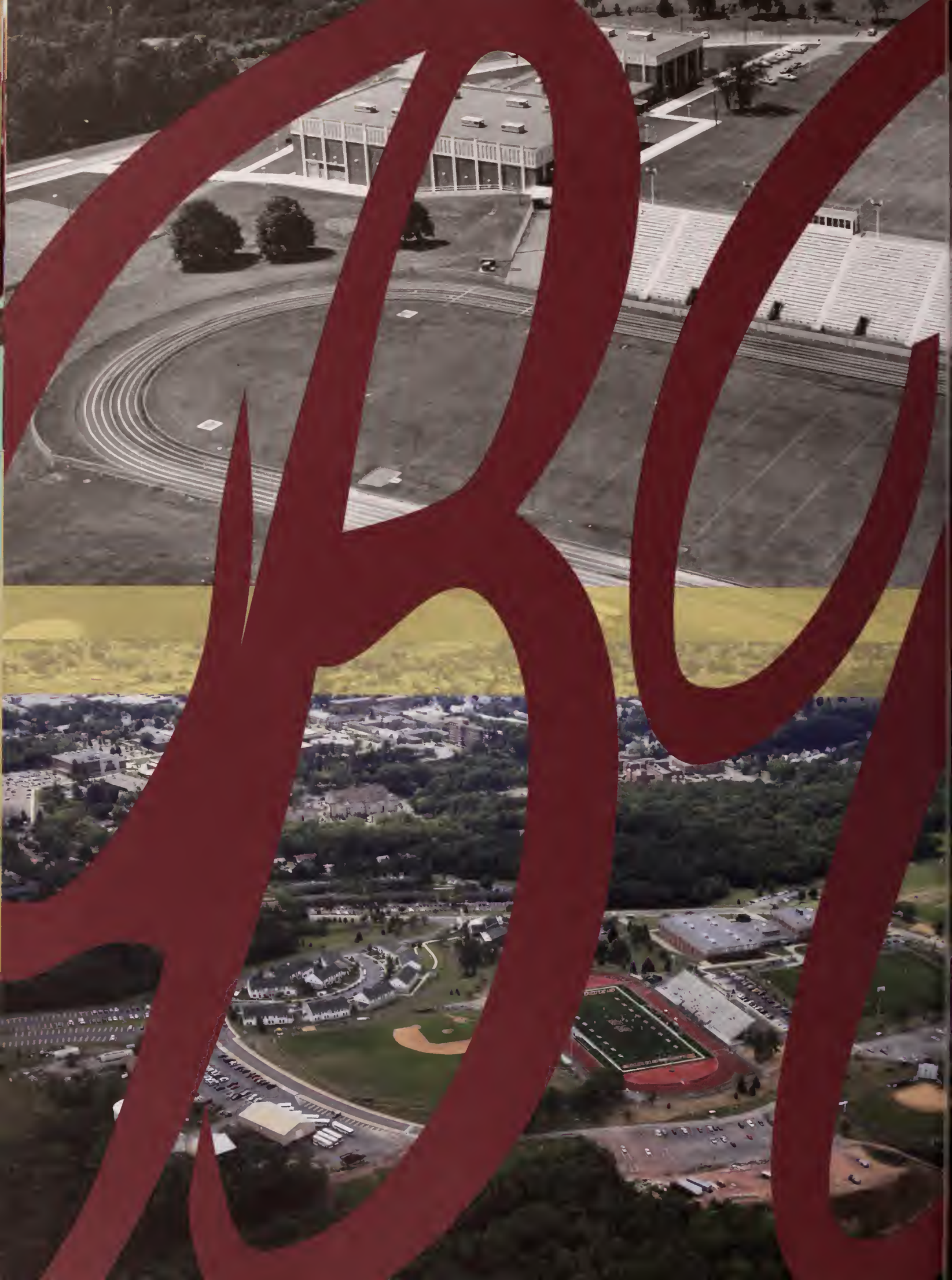

and so it will

KENNETH LAWSON • JOHN LEAHAN • TARYN LEARY • JAMIE LEAVENS • THOMAS LEBEAU • AMANOA LEOERER • ANOREA-MARY LEE • MONICA LEFANG • TIFFANY LEFEVRE • ALYSSA LEHMAN • MACKENZIE LEICKEL • SHANNON LEMIRE • BRIDGET LENAHAN • JOHN LENCHES • TIMOTHY LENGEL • JOHN LENHART • KRISTA LENNER • JILLIAN LEONARO • RICHARO LEONE • BRANOON LEPLEY • JAMES LESKO • SHANE LEVENGOOO • EMILY LEVITIN • JAREO LEWELLYN • ANTOINETTE LEWIS • THOMAS LICCIARDI • OANIEL LICHTENWALNER • KATHERINE LIEBL • BRYCE LIGGINS • JULIAN LIGHT • KELLYE LIGHTKEP • JON LIGUORI • MARIO LIGUORI • MELISSA LINOENMUTH • BRETT LINONER • ALIXANDRA LIPPE • OUSTIN LIPTAK • GERALO LLOYO • RICHARO LOCHEN • STEPHANIE LOCKCUFF • JALEESA LOCKHART • MATTHEW LOCKHOFF • CECILIA LOCKMAN • JAMES LOCKOWITZ • COURTNEY LOEB • PATRICK LOFTUS • BRITTNEY LOGAN • AORIENNE LOMBAEROE • HANNAH LONG • KYLE LONG • RYAN LONG • SAMANTHA LONG • AUSTIN LONOCONUS • RICHARO LOPEZ • MATTHEW LOREFICE • AARON LORSON • CYNTHIA LOSE • MISTY LOSE • HEATHER LOVE • JAMES LOVE • JUSTIN LOVETT • JACQUALINE LOWE • KELLEY LOWE • ERIC LOWRIE • ERIC LOXTON • NIKAYLA LOY • ELIZABETH LUCAS • LINOSEY LUCHONOK • ELIZABETH LUKIEWSKI • SUSAN LUNA • ATWOOO LUNGER • OANIEL LUQUE • MELISSA LUSCHER • NICOLE LUTZ • RICHARO LYNCH • JACLYN MACEY • AMANOA MACHEY • CARLOS MACIEL • JAKE MACLEAN • MATTHEW MACZKO • ELYSSE MAOONNA • NICOLE MAGGIO • RYAN MAGGS • APRIL MAGILL • MICHAEL MAGUIRE • CHRISTOPHER MAHONEY • TEODY MAHONEY • GREGORY MAISCH • CHELSEA MALLOY • ROBIN MALORE • AMANOA MANGOLD • BRYAN MANGOLO • HEIOI MANLEY • MEAGAN MANNING • KENNY MARCUS • KEASHLA MARENGO • MATTHEW MARINOCK • SHANDA MARION • MATTHEW MARKERT • EMILY MARLIN • JUSTINE MAROLO • RYAN MARTELL • KELLYANN MARTIN • VANESSA MARTIN • CHRISTOPHER MARTRICH • FAITH MARVIN • MARIA MASSINO • MARY LYNN MASSINO • RICHARO MAST • JOSEPH MASTRUZZO • THOMAS MATEER • SHAVONNE MATHIS • ASHLEY MATSON • SAMANTHA MATTHEWS • ASHLEY MATZ • STEPHEN MAURER • JONATHAN MAY • NICOLE MAY • OLIVIA MAY • CHRISTOPHER MAYOICK • KHRISTIAN MAYFIELO • TARA MAZIARZ • MARK MAZUR • MATTHEA MAZZIE • IAN MCANOREW • MEGAN MCANOREW • ANDREW MCATEER • DANIELLE MCCABE • JORDAN MCCABE • KEENAN MCCANN • MATTHEW MCCARTHY • CONOR MCCAULEY • JENNIFER MCCAULEY • CASEY MCCLOSKEY • SHAWN MCCLOSKEY • AMY MCCOLLUM • KYLE MCCOPPEN • MORGAN MCCORMICK • OEBRA MCCRACKEN • TEARA MCCRAE • CARA MCCUSKER • JANAE MCDANIELS • LYNOI MCDANIELS • PATRICK MCOEVITT • MEGAN MCOONALO • NOLAN MCOONALO • MARISSA MCDOWELL • SHAYLYN MCOOWELL • BRUCE MCELWEE • INNOCENTIA MCFARLANO • SAMANTHA MCFARLANO • THOMAS MCFARLANO • RYAN MCGEARY • STEPHANIE MCGILLOWAY • JUSTIN MCGINLEY • KAITLYN MCGINLEY • ELIZABETH MCGLINN • ALLISON MCGOWAN • KATHLEEN MCGROARTY • KENNETH MCGUIRE • KATHARINE MCGURK • COLIN MCHUGH • SPENCER MCHUGH • THERESA MCINAW • SARAH MCINTOSH • HANNAH MCKONLY • VICTORIA MCLAUCHLIN • MARK MCMANUS • LAURA MCNAIR • THOMAS MCNAMARA • BRITTANY MCNEIL • KAITLYN MCSHAY • OONALO MEAOE • FREO MEALIA • SARAH MECKEL • CAITLIN MEHLE • CHRIS MEIKRANTZ • AMY MELCHIORRE • OEVONA MELTON • ROBERT MENAPACE • CARRIE MENSCH • CHELSEA MENSCH • LAUREN MENTO • MICHELLE MENTZER • ERICA MEOLA • ROSS MERIESKI • JARIO METZ • KEITH MEYER • ASHLEY MICCIO • AMBER MICHAEL • SARA MIOWOOO • ERIN MIHALCHIK • STEPHANIE MIHALIK • CKRISEN MILFORT • ADAM MILLER • ASHLEY MILLER • ASHLEY MILLER • OEVIN MILLER • JAIME MILLER • KIMBERLY MILLER • MAUREEN MILLER • MEGAN MILLER • MICHAEL MILLER • MICHELLE MILLER • TREVOR MILLER • TYLER MILLER • OONTE MILLIGAN • OEVON MILLS • ERIN MILLS • ANDREW MILNER • COURTNEY MINER • AMY MINZOLA • OOMINICK MIRELES • VICTORIA MISSMER-LAUB • BRIDGET MITCHELL • CAROLYN MITCHELL • STEFANIE MITCHEM • OALTON MITZEL • EMILY MOELLER • ERIKA MOHR • MICHAEL MOLESEVICH • RACHEL MOLLER • SARAH MONACO • CORY MONOSCHEIN • OANIEL MONTALVO • SCOTT MOOONIK • ELIZABETH MOORE • KAITLIN MOORE • KYLE MOORE • MORGAN MOORHEAO • JENNA MOROAN • ALEXA MORESCHI • ANDREW MORGANTINI • STEFANIE MORONEY • MELISSA MOSCHELLA • MATTHEW MOSES • STEFANIE MOSKOWICZ • GWENOOLEN MOTTERN • ALLISON MOWERY • NORA MOWREY • AOAM MOWRY • CHRISTINE MOYER • NEMI MOYER • SHANE MOYER • TRAVIS MOYER • THOMAS MUIR • SEAN MULOOWNEY • ALEC MULL • JANELLE MULL • ERIN MURPHY • LAUREN MURPHY • MAIRE MURPHY • AOAM MURRAY • ERIN MURRAY • OAKOTA MURRELL • KACIE MYERS • KELLY MYERS • MAOOISON MYERS • AMBER NAGLE • LUKAS NAGY • JANEEN NAHOOIL • LINOSEY NAKAO • KAITLYNN NALE • CARMEN NAPOLI • KELSEY NASH • ANGELA NATIELLO • ELIZABETH NAUGLE • AMANOA NAUSE • ARMANOO NAVARRETE • STEPHANIE NEEDLE • KRISTI NEJMAN • KATELYNN NELLIGAN • WOOONA NERJUSTE • BERNARO NESTICO • RYAN NEUFER • KYLE NEVENGLOSKY • LORI NEYHARO • CHRISTOPHER NICE • FRANCES NICOLETTI • JARON NIELSEN • MATTHEW NIELSEN • OONG WOO NOH • SHANE NOLTE • ANATOLE NORLANO • KELSEA NOVAK • KATE NOVOGRATZ • GRACE NUGENT • JEFFREY NUHFER • COURTNEY NYCE • OUSTIN OBERLY • KAITLIN O'BRIEN • JOHN O'CONNOR • JESSICA OGONOSKY • AARON OHL • ELIZABETH OLA • RYAN OLAF • BRENOAN O'LEARY • OANIEL OLIVER • JACOB OLSAVSKY • OEVIN OLSHEFSKI • JAMIE O'NEILL • OAVIO ONORATO • GRACE OROONIO • KRISTYN ORNOORF • ARIELLE ORTIZ • MELANIE ORTIZ • ASHLEE OSBORNE • CHELSEA OSHANSKY • MICHAEL O'SHEA • JEREMY OSHMAN • CAROLYN OTTAUNICK • ANDREW OUTTEN • ASHLEY OUTTEN • PHILIP OWEN • JEFFREY OWSLEY • MATTHEW OXENDINE • SYLVIA PACHECO • NATALIE PAEK • KEVIN PAGANO • KATHLEEN PAIVA • CORY PALEK • EMILY PALKO • STEPHANIE PALKO • JACLYN PALLOTTA • JONATHAN PALUMBO • CHRISTINE PANGELINAN • JOSEPH PANZARELLA • ALICIA PAPINCAK • ALEXIS PAPPAS • GAVIN PAROOE • STEPHANIE PARKER • JAMES PARRISH • KYLE PARRISH • WILLIAM PARRY • SARAH PARVIS • MICHELLE PASCOE • JASON PASTOR • JEISSON PASTRAN • KONSTANTINOS PATSIOPOULOS • FANY PATTERSON • KATELYN PATTON • NICOLE PATTON • MEGAN PAUL • KATHRYN PAVLICK • ASHLEY PAVLIK • JENNA PAVLOVICH • COLE PAYNTER • KIANA PAYTON • MORGAN PEACHEY • JENNIFER PEAKE • ZACHARY PEARCE • KELLY PEASE • AARON PEBLEY • WILLIAM PECIKA • MARY PELLANT • ROBERT PELLECHIO • LAUREN PELTZ • MICHAEL PENDRAK • MARTHA PENNELL • KATHRYN PERHACS • TANIRA PERKINS • BRYCE PERLES • MEGHAN PERRY • JAREO PERSING • JOE PESCI • OANIELLE PETRY • SHELOON PETTAWAY • JOHN PETTINE • JULIANNE PETTIT • JANIE PETTY • FREORICK PFISTERER • MELISSA PICCINICH • SAMANTHA PIENTACK • MATTHEW PIERCE • KRISTIN PIETRZAK • MATTHEW PISANCHYN • BETHANY PISULAK • TANYA PISULAK • NICHOLAS PLATT • LAUREN PLIS • MATTHEW PLISKA • KAITLYN PLUCHINSKY • SARAH POGAR • KRISTIN POGWIST • KRISTEN POINSETT • LAUREN POINSETT • NICOLE POLASKI • NICOLE POLLARO • WENOY POLLICK • SARAH POPPLE • TYRELL PORTER • ERIN POSERINA • SAMANTHA POST • OANIELLE POTTER • AUSTIN POWER • ALEXIS POWERS • SARAH PREGLER • KRISTINE PRESKI • JAMES PRESTIFILIPPO • PHILLIP PRINCE • SARAH PRISCO • ALEXIS PRYCHODKO • STEPHANIE PRZEWOZNIK • EMILY PUOLINSKI • KRISTIN PUGH • JOHN PULASKI • AMANDA PULSIFER • PATRICIA PUNYKO • WHITNEY PURCELL • HEIOI PURSEL • KATIANN PURSLEY • KAITLYN QUINN • KEELAN QUINN • TIMOTHY RADIC • DANIEL RAE • NAKITA RAGER • MOUREEN RAHMAN • MINOY RAKER • OAVIO RAKOWSKI • KRISTYN RAKUS • OANNY RAMER • MARIA RAMIREZ • ALETHEA RAMSEY • JOHN RANIERI • STEPHANIE RANKIN • KYREE RANSOME • MATTHEW RAPP • JACK RARIG • ALEXANORA RARING • RACHEL RATHMELL • TRAVIS REAROON • COLLETTE REBUCK • ARIELA REDER • ELIZA REED • SARAH REED • JOSHUA REEOY • LORI REESE • WILLIAM REESE • KENORA REHM • TARYN REHRIG • BRITTANY REIBSOME • NAIAO REICH • BRITTANY REIO • LAUREN REIOY • MICHAEL REILLY • OANIELLE REILY • OEREK REIMER • HEAVEN REINARO • GEORGE REINHAROT • CAROLYN REITZ • CASSANORA REMALEY • ALYSHA RENN • ANESSA RENN • JUSTIN RENNINGER • MARISA RENTSCHLER • MAX REYES • KELLY REYNOLOS • JEREMY RHEN • STEPHANIE RHOAOARMER • RUBIN RHOOES • SAMANTHA RHOOD • KATIE RICCI • ANTHONY RICCIO • KATIE RICHAROS • BENJAMIN RICHAROSON • KAREIMALEE RICHAROSON • SHETIA RICHAROSON • MARCELLA RICHART • SAMANTHA RICHART • JOANA RIEOY • MARISSA RIGGINS • LAUREN RIGHTNOUR • MATTHEW RIGO • AMANOA RILEY • ASHLEY RINKER • OARRELL RITSICK • JUSTIN RIVERA • KIMBERLY RIVERA • OSCAR RIVERA • RAFAEL RIVERA • VICTORIA RIVERA • MICHAEL RIZZO • AMY ROAOMAN • REBEKAH ROBBINS • LAUREN ROBERTO • EMILY ROBINSON • MEAGAN ROBINSON • ANGELA ROCK • CLAY ROOEN • AORIENNE ROORIGUEZ • LINOLEY ROEBUCK • BRIAN ROGERS • OERALO ROGERS • LINOSEY ROHENA • LEA ROHRBAUGH • JANELLE ROLANO • OANIAL ROMAN • SHERRY ROMANOSKIE • KYLE ROMANOWSKI • JENELLE ROMIG • ROBERT ROOS • OAVIO ROOSA • JEROME ROSCIOLI • ALEXA ROSE • NICOLE ROSENBLATT • KYLE ROSS • MICHAEL ROSSETTI • ZACHARY ROTHWEILER • NICOLE ROUGHT • RAECHELLE ROWAN • IAN ROWELL • STEPHANIE ROWELL • OANIELLE ROY • MALLORY ROYER • PHILIP RUOE • STASIA RUOIMAN • MEGHAN RUOY • HARRISON RUETIMAN • TIFFANY RUIZ • JESSICA RUNGE • TYFFANI RUPERT • NOELLE RUPERTO • MANOE RUSHOW • KRIZA RUSNAK • GABRIELLA RUSSO • EOWARO RYAN • ELYSE RYAN • JAMES RYAN • VICTORIA RYAN • SHAROE RYMER-SAVAGE • STEVEN SABOL • KAYLA SACKS • LORIANN SAOLER • JEFFREY SAINTIL • ERIC SAKELARIOOS • CALE SAKOWSKI • OIOMEOES SALAS • ALEXIS SALERNO • JAREO SALLA • JOOY SALSMAN • LOUIS SALVATORI • ELBROS SAMKOUGH • ALEX SANCHEZ • RYAN SANDERS • KELSEY SANOERSON • KAITLYN SANTANASTO • LESLIE SANTIAGO • ANTHONY SANTOS • MELISSA SANTRY • BAYLIE SAPPIR • AMANOA SARACINO • MATTHEW SARIAN • ELIZABETH SAULINAS • OERICK SAULLO • JAREO SAVLOV • JOSHUA SAWYER • CHARLES SAYOUS • SAMANTHA SCHAFER • JEFFREY SCHANTZ • KERRI ANNE SCHARFENBERG • BRITTANY SCHARR • COREY SCHEELER • CARA SCHIAVO • KELSIE SCHIEBER • MICHAEL SCHIRO • KORY SCHLEGEL • LAURA SCHLOTTERBECK • COURTNEY SCHLOTTMAN • KRYSTAL SCHMAUCH • JAMIE SCHMIOT • RYAN SCHNEIOER • JUSTIN SCHOCH • MAOISON SCHOCH • BRIAN SCHRAEOER • MARIA SCHRAMM • JOROAN SCHROCK • MARK SCHROEOER • CHRIS SCHUECK • MICHELE SCHULER • JOSEPH SCHULTHEIS • JOSHUA SCHULTZ • KEVIN SCHULZ • ERIN SCHUMAKER • GREGORY SCHUSTER • RYAN SCHUSTER • MATTHEW SCHWARTZ • ANDREA SCHWEITZER • EVELYN SCOTT • LAUREN SCOTT • RHONOA SCOTT • KEITH SEAMAN • EMILY SEARFOSS • ANTHONY SEARLES • MICHAEL SECULES • KATIE SEOOON • JULIE SEOLACEK • NICHOLAS SEIBERT • ZACHARY SEIBERT • CHLOE SEIOEL • JACQUELINE SEIDEL • CHELSEA SEIVERLING • MICHELLE SELINSKY • NANOINI SENGUPTA • NICOLE SENSINGER • JENNIFER SENSKY • AORIANA SERPICO • KEVIN SEVERS • CHRISTINE SEWARO • JAHZAREE SEXTON • AIME SGARLAT • JULIAN SGHIATTI • ALAN SHAFFER • JULIE SHAFFER • HEMAL SHAH • JENNIFER SHARPE • KRISTEN SHARPLESS • KAYLA SHAW • ABBY SHEETS • OAVID SHEMARIA • MEGAN SHIELOS • ALEXANORA SHIERANT • AMBER SHIFFLETT • JOHN SHILPETSKI • JONATHAN SHIRVINSKI • ELIZABETH SHOBER • BRANDON SHOEMAKER • JACOB SHOLOER • CHRISTINA SHOVLIN • NATHAN SHROY • NIKKI SHULTZ • JASON SIEBER • OAN SIEGEL • MANOI SIEGFRIED • OANIEL SIETSMA • ALEXANOER SIFORO • JOSH SIGMAN • NICOLE SIMMERS • MATTHEW SIMMONS • RICHARO SIMON • ALICIA SINGER • WALTER SIREK • EVAN SKELDON • NICOLLE SKIERMONT • SARAH SLOWIK • TIMOTHY SMELTZER • ALISON SMITH • AMANOA SMITH • BRENOON SMITH • ERIN SMITH • JACOB SMITH • JESSICA SMITH • KATIE SMITH • LAUREN SMITH • NEIL SMITH • ROOBHEN SMITH • RYAN SMITH • SAMANTHA SMITH • SARAH SMITH • WYATT SMITH • ALAINA SNYOER • CRAIG SNYOER • OANIEL SNYOER • OAVIO SNYOER • EMILEE SNYOER • GUY SNYOER • KAHLA SNYOER • JAMIE SOBEL • EOWARO SOCHA • BRITTANY SONOERBY • KATHLEEN SOPKO • NICHOLAS SOPRANO • LAUREN SOSNOSKI • ALEXANORA SOVA • LAUREN SOVINSKY • LAUREL SOWAROS • STEPHANIE SPAHN • AMANOA SPECK • LOGAN SPIECE • LAUREN SPIGELMYER • BRIAN SPINK • BRIGIO SPOLLEN • ALEC STACKHOUSE • CHRISTIAN STACKHOUSE • SARAH STAONIK • CHELSY STAHL • KARA STAHL • SCOTT STAHL JR • SHEILA STAMETS • ERIN STANCICK • LAURA STANKO • ERIN STATES • LAUREN STATILE • MICHAEL STEADELE • MIRANOA STEEL • ERIK STEFFERUO • ROBIN STEIMLING • NATHAN STEINBACHER • JENNIFER STEINER • AARON STEINHART • RICHARO STEINOUER • JULIE STERNER • EMILY STEVENS • JESSICA STEVENSON • SANORA STEVENSON • EMILY STILES • GINA STILLMAN • GINA STINCHCOMB • LUCAS STINE • ANGELA STITH • JON STOCKALIS • STEPHEN STOCZKO • BRIAN STOFIK • KELSEY STOKA • OAVIO STOLTZFUS • COURTLYN STONE • SHEENA STONER • MARY STOPFORO • OANIELLE STORCH • LAUREN STOUT • CARINA STOVES • JESSE STRATTMAN • OEREK STRAUB • NICHOLAS STRIPE • ALAINA STROUSE • AMANOA STROUSE • MICHAEL STROUSE • WILLIAM STUMP • MEGAN STUONO • TRACY STUTZCAGE • JULIA SUCHOSKI • KAMILLE SULLIVAN • MEGHAN SULLIVAN • KAMEELA SUNKETT • CARLOS SURA • CASEY SURRIDGE • LORETTA SWANK • KATHARINE SWEENEY • JULIA SWETKOWSKI • KAYLA SWITZER • TANYA SYKES • SARAH SZCZEPANSKI • REBECCA SZIGETI • JAOE SZUKICS • OEREK TANCREOI • JAMES TANNER • ORAN TANSEY • OERRICK TAROIVE • EOWARO TARLECKY • AMY TARONE • AARON TAYLOR • EBONY TAYLOR • JOSHUA TAYLOR • KELBY TAYLOR • NICK TAYLOR • PATRICK TAYLOR • SARAH TEMPLE • BRYAN TERRY • MARQUES TERRY • OAVIO TEUFEL • ROBERT TEUFEL • CATHERINE THOMAS • JAMIE THOMAS • JOAN THOMAS • KYLEEN THOMAS • LEA THOMAS • MEGAN THOMAS • BRITTANY THOMPSON • CASSAUNORA THOMPSON • BRITTANY THOMSON • VICTORIA THRASH • EMILY THUMSER • ALYSSA TIEOEMAN • ROBERT TIGHE • TRACY TIMIAN • KRISTEN TINNEY • MELISSA TOALTOAN • CHRIS TOBIAS • DAVIO TOCZEK • OAVIO TOMTISHEN • AMANOA TORCH • JOHN TOSTO • ANASTASIYA TRACY • ROBERT TRACY • PHUNG TRAN • SARAH TRATE • MELISSA TREMBLAY • ASHLEY TRESSLER • MICHAEL TROTTER • KEVIN TROUTMAN • VICTORIA TUNIS • KIMBERLY TURNER • SARA TURNER • TRACEY TURNQUIST • JOSHUA TUTT • CURTIS TYLER • AHARON TYSON • BRANDON ULITCHNEY • SHAUN ULMER • COURTNEY ULRICK • JEFFREY ULSHAFER • AUTUMN UMBERGER • MATTHEW UMSTEAO • COURTNEY UNOERKOFFLER • ANJANA UPAOHYAY • KELSEY UPPLING • TERI UPRIGHT • MELISSA UREY • ROBERT UZZOLINO • JOSEPH VALENZANO • MAXIMILLIAN VANOERMARK-GEARY • JESSICA VANOERPOOL • TY VANOERSTAPPEN • SARAH VANOUNK • MICHAEL VARANAVAGE • NATHAN VARANO • RICHARO VASEY • BRITTANY VASZLAVIK • KEVIN VERHALEN • REBECCA VERNON • KAITLYN VERONIKIS • ROSANNA VILLALOBOS • BRANOON VINSON • BETH VISNOV • CHRIS VITELLO • KARA VIVACQUA • LANA VOGELLE • SAMANTHA VOLCIAK • OANIELLE VOLM • RONALO WAGNER • SABRINA WAGNER • KATHRYN WALCZUK • JESSE WALKER • RACHEL WALKER • KYLE WALLACE • ALEXANORA WALSH • OANIELLE WALSH • IAN WALSH • KELLY WALSH • MARCUS WALSH • MATTHEW WALSH • KELANI WALTER • LAUREN WALTER • ZECHARIAH WALTER • KRISTIN WALTON • JILLIAN WANEX • EMILIE WARO • KAYLEIGH WARG • MARISSA WARNER • MARY WARRELL • BREE WASHBURN • JOROAN WATSON • AMY WAY • AMANOA WEARY • AMBER WEAVER • BRANOY WEAVER • NATHAN WEBER • MICHAEL WECHSLER • MATTHEW WECKER • MEGHAN WEEKS • KEITH WEIOEMOYER • KELLY WEIGLE • SARAH WEIR • KYLE WEISENBACH • PAIGE WELBY • ERIC WELCH • AMANOA WELKER • ERICA WENITSKY • MERISSA WERT • VICTORIA WERTS • ROBERT WESNER • BRANOON WEST • ANOREW WESTERFER • ELLE WETTLAUFER • LEE WEXLER • KELLY WHATMORE • ALEXANOREA WHITE • VICTORIA WHITE • LAUREN WHITEKO • AMY WHITENIGHT • AMANOA WHITFORO • STACI WHITMAN • RACHEL WIELLER • KRISTIN WILCHER • NICOLE WILLIAMS • STACY WILLIAMS • CAILYN WILLIAMSON • OANIELE WILLIARO • DANIELLE WILLIS • AUOREY WILSON • OONALO WILSON • ELIZABETH WILSON • MADELINE WILSON • ZACHARY WILSON • MEGAN WILSTON • JILL WIMMERS • ALISHA WINTER • ERICA WINTER • JILL WISCOUNT • GINO WISE • JOHN WISHNIE • BRIANNE WITMER • BRYAN WOLFE • JASE WOLFE • KATHARINE WOLFE • MEREDITH WOMER • ANDREW WOOD • KATELYN WOODALL • ALEX WOOORICK • JESSICA WOOOS • KELSEY WOODS • ERIKA WORKMAN • EMILY WORTH • MEREOITH WOY • JOSEPH WRIGHT • VICTORIA WYLIE • PAUL WYWAOIS • AMY YAICH • RACHEL YANCHEK • MEI YANG • CARISSA YANUZZI • AMANDA YAPLE • SHAWNA YEARICK • KARIE YEFKO • JAMIE YERK • MICHAEL YOCUM • EMILY YOST • JARED YOUNG • KATHRYN YOUNG • PERRY YOUNG • RACHEL YOUNG • DAVID YOVIC • ROBERT YUDT • EVA YUEN • LAUREN YURICK • ERIKA ZABORNY • KATHRYN ZABORNY • NADINE ZACCHEO • BRIAN ZAISER • RICHARD ZANTOLI • KATELYN ZAPPULLA • EMILY ZAPRAZNY • MEGAN ZASTKO • GARY ZAYAS • JOHN ZAYAS • THERESA ZAYKOSKI • ANTHONY ZEBEKOW • LUKE ZEIGLER • SAMMI ZEIGLER • AMBER ZEISLOFT • LEAH ZELINKA • STEPHANIE ZEMBA • RACHEL ZERFOSS • ZHENLONG ZHANG • DAVIO ZICCARDI • ANOREW ZIMMERMAN • KATHERINE ZIMMERMAN • RYAN ZIMMERMAN • CHELSEA ZOLTOWSKI • TRENT ZOOK • ANDY ZUNSKI • JACOB ZURN

Obiter 2011 - 2012

Bloomsburg University ~ Bloomsburg, PA 17815

Volume 96